Last Edition

The Daily Courier

Price 2c

Connellsville's Biggest and Best Newspaper. The Best Advertising Medium in the Yough Region.

VOL. 21, NO. 265. CONNELLSVILLE, PA. THURSDAY EVENING, SEPTEMBER 20, 1923. TEN PAGES.

Walton Orders Fiery Crosses Removed Throughout Oklahoma; Legislature to Meet September 26

Editors, in Session, Issue Statement That Governor Is Libelling State.

HIS ATTITUDE ATTACKED

Charge Made That Campaign Against Ku Klux Klan Is for Furthering Political Plans; Rumor He May Call Session of the Legislature.

By United Press.

OKLAHOMA CITY, Sept. 20.—Development came rapidly today in the Oklahoma martial law situation, bringing a showdown near in the fight of Governor Jack Walton on the Ku Klux Klan.

The governor, in a proclamation, ordered "fiery crosses" which have been erected in many cities since martial law was declared Sunday removed immediately. "They are pagan emblems of fear, hatred and rebellion," the governor said.

Members of the legislature who are agitating a special session to start impeachment proceedings against the executive issued a call for the meeting. The call was signed by 45 members of the lower house, nine less than a quorum. The governor, in the document, is accused of establishing "an absolute tyranny and despotism over this commonwealth." The call set September 26 as the meeting date.

Then editors of daily papers of the state, meeting at Tulsa, issued an address to the "people of the United States" in which they declared that the governor's fight was not on the Ku Klux Klan but that he was merely using that for political purposes. The editors declared the governor's statement that "rebellion and insurrection existed" was a libel on the state.

Legislators hurried to the capital from all sections of the state in response to the call which was issued by W. D. McBee of Duncan. McBee sent the notification to Adjutant General Markham of the proposed meeting and asked him to have the legislative halls prepared in face of Governor Walton's threat that the only place the legislative members shall meet is in jail. The opponents of the executive made public the summons for the meeting at an early hour today when reports reached them that Walton had been in secret conference with Murray Gibbons, administration floor leader, regarding the possibility of the governor issuing an appeal for a special session and "stealing his opponents' thunder."

In asking the legislators to gather the McBee call said that the people of the state "for a long time past have been suffering from charges and counter charges of certain conditions in the state and now the time has come, in our belief, when it is necessary to investigate such conditions and charges in order that the people of our state may know the truth which alone can make them free."

Continuing, it declared:

"The administration of the present governor, if charges made against him are true, is one of repeated injury, usurpation and blunders, evidencing the direct object of establishing an absolute tyranny and despotism over this commonwealth."

The document then demanded that a full investigation be made of the charges and a report made to the senate, "which the impartial evidence will justify."

The action of the governor in ordering all "fiery crosses" removed was believed to be in answer to the "address to the people of the United States" adopted at the Tulsa meeting of editors. In directing sheriffs and other county officers to remove Klan emblems from public view the governor said:

"The fiery cross is on high aloft in many public places. The issue is clearly drawn between our government under the Stars and Stripes and the invisible government under the fiery cross. Therefore, all civil and military authorities are hereby directed to dismantle the emblems of the Ku Klux Klan wherever they may appear in public places."

SAPULPA, Okla., Sept. 20.—A huge cross erected by the Ku Klux Klan on the peak of a hill in the northern section of the city was dynamited early today. The blast damaged the cement base.

Police were unable to determine whether the cross had been dynamited by those who erected it in accordance with Governor Walton's orders that all crosses be hauled down or by enemies of the organization.

Spurned by Wife, Braddock Man Shoots Her, Kills Self

BRADDOCK, Sept. 20.—When she refused to return and live with him, George Kitzmiller today shot and probably fatally wounded his wife, Violet, 22, and then killed himself.

The shooting took place at the home of Kitzmiller's sister-in-law where his wife had gone after they parated two weeks ago.

G. O. P. Leaders Confer Tonight In Philadelphia

By United Press.

HARRISBURG, Sept. 20.—A new alliance of Republican leaders in Pennsylvania is expected to grow out of a conference at the home of Senator George Wharton Pepper in Philadelphia tonight.

Full significance of the primary returns began to appear today, as reports confirmed the earlier indications of a complete rout of independent forces. Organization politics came out a victor at the polls, but a new organization begins to arise out of the ashes of the old.

Whether or not this new alliance will endorse the candidacy of Governor Gifford Pinchot for a place on the national ticket next year depends on the attitude of the governor toward control of the delegation to the Republican convention, local political leaders believe.

W. Harry Baker, state chairman, will take to the conference with Senators Reed and Pepper tonight the latest expression on this subject from Governor Pinchot, with whom he conferred at Milford, the governor's home. If the governor does not heed the count of the ballots yesterday, it is predicted he must face a fight with this new organization element to secure delegates to carry his banners into the convention.

Lines Tightened In Fight Between Papers and Pressmen

By United Press.

NEW YORK, Sept. 20.—Additional police guards were posted today outside offices of New York newspapers where "combined editions" are being published despite the pressmen's strike. The lines of battle were tightened with men and employers both voting determined resistance to the other's demands at meetings lasting into the early hours.

Major George Berry, president of the International Printing Pressmen's Union, ordered the men back to work but they definitely refused to go. After this decision had been announced the publishers called for a new union and asked that all the strikers be outlawed.

Meanwhile New York newspaper readers went without their papers for the most part. An increasing number of the combined edition of eight pages appeared for sale but the number was not nearly sufficient for the city's demand.

Despite the appearance of additional bluecoats about the newspaper offices there was no sign of trouble anywhere. There have been no reports of violence since the arrest of five men who attempted to destroy copies of the combined papers Wednesday morning.

Cabinet Hopes to Announce Germany's Surrender Wednesday

By United Press.

BERLIN, Sept. 20.—The German government today was hoping against hope that it will be able to announce in the reichstag when it reconvenes on Wednesday the cabinet's decision to lay down the weapon of passive resistance in the Ruhr.

Chancellor Stresemann was known to feel that if the proposals made through Belgian ambassador are received favorably the government will be able to control the internal situation, despite the vehement protests already made by the reactionary and monarchist elements.

The chancellor favors a sudden and dramatic announcement of capitulation, it was indicated. He feels that if Germany allows herself to drag along slowly to defeat the unrest will be even greater and more dangerous than the sudden shot of surrender.

Meanwhile the Nationalists, informed of the government's plans, have started a strong campaign against the Stresemann cabinet.

Ernest Overholt Elected Cashier Of Latrobe Bank

SCOTTDALE, Sept. 20. — Ernest Overholt of Scottdale is a new cashier at the Peoples National Bank of Latrobe. Mr. Overholt has had thorough training in the various branches of the banking business, beginning in 1905 as stenographer to Charles H. Loucks, vice-president and cashier of the First National Bank of Scottdale. By virtue of ability and close attention to business he rose through the various stages of banking business to be first assistant cashier of the Scottdale Bank.

Clinic at Dunbar.

The regular baby clinic at Dunbar will be held Friday afternoon at the clinic rooms, Church street.

FEDERAL AND STATE CAMPAIGN URGED ON LIQUOR APPARATUS

By United Press.

WASHINGTON, Sept. 20.—As part of the general program to plug the country's sources of illegal liquor, state laws against the manufacture, sale and possession of apparatus for making hooch will be urged upon the governors who attend President Coolidge's forth-coming parley on law enforcement.

Assurance will be given at the conference, it is understood, that the administration will press for a federal law making the transportation of such apparatus in interstate commerce illegal at the next Congress.

At the same time laws against the advertising of such apparatus and of ingredients designed to be used in the production of illegal liquor will be recommended.

This legislative program is aimed specially at "the operators of stills" whose activities are among the most difficult to check. Isolated as they usually are in rural districts or in the most congested districts of great cities, they are sources of great quantities of liquor, the most of which is bad. Prohibition agents have labored under the greatest hardships to minimize them. The agents themselves have recommended the legislation as the only means of affording a hopeful prospect of checking the flood of "still" liquor.

Progress Made in Removing Franco-British Friction

By United Press.

PARIS, Sept. 20.—The cabinet, at a meeting in Rambouillet, today unanimously approved the outlines of French policy as furnished to Prime Minister Baldwin of Great Britain yesterday by Premier Poincare and President Millerand.

The president and premier personally reported the details of the conversation.

No further conferences between Baldwin and Poincare have been arranged for the present. The British prime minister left for Versailles this morning on a sight-seeing trip. He intended to see the room where the peace treaty was signed and other historic spots.

The main subject of the meeting was to create a better Franco-British atmosphere for effect upon Europe generally and Germany in particular.

No attempt was made to reach an agreement on details as previously expressed in a series of notes on the reparations question.

It was agreed, however, that the Franco-British entente must be continued at least as far as the Balkan and Mediterranean squabbles are concerned, to prevent outbreak of another war.

Scottdale Tennis Players Not Coming

The Scottdale tennis players will not come to Connellsville this season for a return tennis match with players of the Connellsville Tennis Association.

Two weeks ago the locals went to the Mill Town and spent an afternoon. It was planned to play a return engagement last week-end but Scottdale was unable to come. It was hoped to play the matches this week but yesterday the local net men were notified that Scottdale was through for the season.

Day of Atonement Observed by Jews

The observance of Yom Kippur, the Day of Atonement, was begun last evening by Jews of Connellsville. Religious services are being held in the synagogue.

Business is suspended today by the Jewish people.

Undergo Throat Operations.

Four persons underwent throat operations at the Cottage State Hospital this morning. They were Rosemarie Haas, four years old, a daughter of Mr. and Mrs. Charles Haas of Pennsville; Adam J. Rebar of Coalbrook; Miss Margaret E. Barkell of Scottdale, and Thomas Balsley of Cedar avenue.

Needle Removed From Hand.

Miss Hazel Breakiron, 18 years old, of R. F. D. No. 2, Connellsville, had a portion of a needle removed from her hand at the Cottage State Hospital this morning. She was engaged in washing clothes on Saturday when the needle, fastened in a piece of wearing apparel, broke off, half of it entering her right hand.

John A. Black Dead.

GREENSBURG, Sept. 20.—Colonel John A. Black, a veteran of the Civil War and a former resident of Greensburg, died Tuesday at Butler.

PAUL RAINEY, FAMED EXPLORER, HUNTER, SPORTSMAN, IS DEAD

Fatally Stricken While Enroute to His Home on an African Ranch.

WAS SON OF COKE PIONEER

Paul J. Rainey, son of the late W. J. Rainey, one of the pioneer coke operators of the Connellsville region, and well known to many people of this section where he occasionally visited, died a few days ago on board a British ship while enroute from England to Capetown, South Africa. News of his death was received in New York yesterday.

Mr. Rainey, who had international fame as an explorer and big game hunter, was on his way to his ranch near Nairobi, British East Africa, when he suffered a stroke of paralysis. His body was buried at sea. He had intended making his ranch his future home. It is located in the heart of what had been his most happy hunting grounds, still looked upon as the most densely populated by ferocious jungle beasts of any region in the world.

Although he made extensive explorations and valuable scientific discoveries in the Arctics, bringing back many of the first captive specimens of animal life in polar regions, Rainey will be best remembered as the first big game hunter of the tropics whose exploits were preserved in motion pictures. These pictures have been exhibited in Connellsville and throughout the world.

Mr. Rainey was born in Cleveland 46 years ago. He never married. He is survived by his sister, Mrs. Grace Rainey Rogers and brother, Roy Rainey. He was a director of W. J. Rainey, Inc., a corporation which conducts the coke business established by his father.

In 1910 Mr. Rainey with Harry Payne Whitney went on an Arctic exploration. A year later he went into deepest Africa. While on this trip Rainey killed as many as five lions in three days. He killed 27 lions from a single camp near Kapiti, preserving the skins to be mounted for museums here and in England.

From then until 1916 his career was a successive round of hunting and exploration tours, through British Africa, mostly, and in India. Finally the British government decreed he must not kill more than six lions in one district of East Africa.

For many years Mr. Rainey owned one of the finest racing stables in the United States, and his horses competed in a number of the major racing events in this country and in England. He also was noted as a polo player and was a member of the American team which won the first international victory for the United States against the British players. He was president of the National Fox Hound Club. During the World War he was official photographer for the Red Cross in France.

SEVERE FIGHTING AMONG BULGARIANS, WITH HEAVY LOSSES

By United Press.

LONDON, Sept. 20.—Martial law has been declared throughout Bulgaria as a result of the counter revolutionary movement started by the followers of former Premier Stambouliisky, according to dispatches from Sofia.

Severe fighting is under way and scores have been killed and wounded.

Jeannette Man Suicides.

JEANNETTE, Sept. 20—Despondent since the disappearance of his wife three months ago, William Mullen, 40 years old, ended his life by shooting yesterday.

Jasper Augustine Dies Suddenly on Farm at Addison

Jasper Augustine, well-known citizen of Addison and Uniontown, who was engaged for many years in the raising of cattle and in real estate transactions and one of the largest land owners of Somerset county, died suddenly this morning at 11 o'clock at his country home at Addison. He was 67 years old.

Mr. Augustine was born at Addison April 10, 1856 a son of Daniel and Mary Miller Augustine. He was educated in the public schools and at Beaver College and began business life as his father's assistant in his extensive farming and cattle dealing operations, the Augustine estate being one of the largest in Somerset county, comprising 27 farms, aggregating 5,400 acres.

Mr. Augustine for many years had resided in Uniontown, but from early spring until late in the fall he occupied his beautiful home on the National pike, 24 miles east of Uniontown. The house is one of the famous brick taverns of the halcyon days of "The Pike." It was built about 1818 and remodeled by Mr. Augustine, and now surrounded by an estate of 1,600 acres. Mr. Augustine was a member of the Methodist Episcopal Church and in politics was a Republican. He was married January 1, 1885, to Mary Maude Cunningham, daughter of John Hutchinson and Martha Eliott Cunningham.

Mr. Augustine is survived by five sons, John, Thomas, Edgar, who is employed in the office of the county commissioners in Uniontown, Ross and Clarence. His wife is dead.

Westmoreland Japanese Fund Nearing Goal

GREENSBURG, Sept. 20.—Officials of the American Red Cross drive for the Japanese Relief Fund met in the office of H. M. Bovard last evening for the purpose of compiling the exact returns and to arrange for the closing of the campaign. The treasurer Thomas J. McTighe reports that the total receipts so far are $23,469.08, which is $1,600.00 short of the quota.

Since it has been discovered that several rural districts have not been heard from and that several men from whom contributions are expected are out of town, it has been decided to extend the campaign for one or two days yet in order that it cannot be said that Westmoreland has failed in its first effort of this kind. All persons who have not made their contributions are urged to do so at once by sending it to Treasurer Thomas J. McTige, at the First National Bank.

Troop 5 Will Celebrate on Friday Night

Fifty guests or more are expected to attend a feed to be given tomorrow evening in the dining room of the Lutheran Church by Troop No. 5 Boy Scouts, celebrating the winning of a silver loving cup donated by the American Legion at the annual field meet at the Legion picnic.

Max C. Floto, post commander, will make the presentation speech to the troop. Several others will give short talks.

Scoutmaster Ralph F. Sliger requests every member of the troop to be present at 7 o'clock.

Colonel Ryan Dead, Report.

SCRANTON, Sept. 20.—A report that so far has not yet been confirmed says that Colonel Edward Ryan, famous Red Cross worker, has died in Persia of malaria and heart failure. Colonel Ryan's home is located in this city.

LOCAL CHRISTIAN CHURCH TO HAVE 1924 MISSIONARY MEET

The combined annual convention of the Western and Eastern Pennsylvania Missionary Societies of the Christian Church will be held in the local church sometime during the month of September, 1924. This action was decided upon at the annual convention meeting in Altoona when the invitation of the Connellsville church was extended by Rev. George W. Buckner, in accordance with a resolution of the official board at its meeting on Monday evening.

Robert Latimer of Pittsburg was elected president of the Western society for the 37th time, having served in that capacity for 36 consecutive years. D. Park Chapman, who has been pastor of the Greensburg Christian Church, was chosen to serve as full time secretary of the society.

Among the recommendations of the society to the board of managers was one that the churches of the brotherhood take greater interest in the young people and that educational work be stressed. Also that a survey committee be appointed to make a canvass of the Western district with a view to recommending recreational and conference sites for the young people.

President F. W. Burnam of the United Missionary Society of Saint Louis, was one of the principal speakers at the convention, his subject being, "The Expanding Gospel."

Representatives of the Connellsville church attending the convention were Rev. and Mrs. George W. Buckner, Mr. and Mrs. J. M. Grey, Mrs. Ralph Porter and Benton Boyd.

The Weather

Showers this afternoon and tonight; Friday fair and cooler is the noon weather forecast for Western Pennsylvania.

Temperature Record.

	1923	1922
Maximum	78	82
Minimum	64	58
Mean	71	70

The Yough River fell during the night from 1.02 feet to .05 of a foot.

Adams Wins Over Murphy For Sheriff Nomination

HIBBS BROTHERS NOMINATED FOR COMMISSIONERS

Brothers—George W. and E. L. Hibbs—were nominated by the Republicans for county commissioners in Fayette and Westmoreland counties Tuesday, both by large margins. George W. Hibbs is a member of the present board of Fayette county commissioners. E. L. Hibbs resides at Monessen.

FEIGHTNER HOLDS OVERWHELMING LEAD IN WESTMORELAND

GREENSBURG, Sept. 20.—Almost complete unofficial returns of the election Tuesday do not change the status of candidates as made known earlier.

Interest centered in the interesting contest between William Feightner and S. U. Kepple, Republican candidates for sheriff. Returns from 195 out of the total of 203 election precincts, gave Feightner 10,757 votes and Kepple 6,685.

Elliott L. Hibbs and James F. Torrance retained their leads in the race for county commissioner. The unofficial count gave Hibbs 13,663, and Torrance 11,123. W. D. Reamer was third man on the ticket with 7,031 votes. Chambers came in fourth with 6,466.

Returns indicated W. C. Henderson received more than a two to one vote over Morris L. Rose for county treasurer. His vote was 15,284 while that of Rose was 7,697. Harry S. Miller has a tremendous lead over Charles F. Copeman for recorder, while Dr. James Harkins, for coroner, beats Melvin H. Smithgall, 12,969 to 6,493.

Democratic figures were not complete but the returns from 195 out of 203 precincts, gave William S. Berlin 3,559 and Samuel O. Hugus 2,825 votes for the office of treasurer.

John F. Kilgore will lead the Democratic ticket for commissioner. In 195 precincts his vote is 3,216. John M. Rash, in the same number of districts, leads James W. Murphy for second place. Rash's vote is 2,395 and that of Murphy 2,082. Herbert Wiring is fourth with 1,814 votes.

Unofficial Republican totals from 197 districts follow:

Sheriff—Addleman, 1,265; Bovard, 2,779; Cox, 1,474; Kepple, 6,685; Feightner, 10,757; Tabler, 486.

County commissioner—Chambers, 6,466; Mullen, 1,880; Torrance, 11,123; Martin, 2,030; Reamer, 7,031; Hibbs, 13,663.

County treasurer—Henderson, 15,284; Rose, 7,607.

Recorder of deeds—Miller, 14,996; Copeman, 6,500.

Coroner—Smithgall, 6,493; Harkins, 12,969.

County surveyor—Ross, 14,274; Cronister, 1,389.

Federal War on Dope Peddlers Who Prey on Veterans

By United Press.

WASHINGTON, Sept. 20.—Dope peddlers who prey on disabled ex-service men and fleece them of their compensation have been made the object of a joint crusade that the Veterans Bureau and the federal narcotic forces.

Gangs have for months been operating near veterans' hospitals with the result that a serious problem has been put up to bureau officials to protect the veterans.

Director Hines today announced that orders have gone out to all employes of the United States Veterans Bureau to give every assistance to the narcotic forces of the government in hunting out and running down the dope peddlers.

George M. Strickler Named for Supervisor In Dunbar Township

George M. Strickler of Vanderbilt was nominated by Republicans and Democrats for road supervisor of Dunbar township at the primary Tuesday. There was a field of nine candidates.

On the Republican ticket Mr. Strickler had 185 votes, a plurality of 40 over Thomas Kearns, Jr. On the Democratic ticket he polled 231, a plurality of 70 over Frank McLaughlin.

Dawson Borough Nominations

In the municipal primary election Tuesday at Dawson the following were nominated:

Council—Republican, F. E. Burdette, S. W. Inks and David Scourfield; Democrat, Lloyd Stauffer, Lloyd Forsythe and Martin Hecklinger.

School director—Dr. H. J. Bell and George Whipkey, both tickets.

Constable—Joseph McGill, Republican; William Keffer, Democrat.

Almost Complete Figures Give Him Lead of Nearly 700 Votes.

BROWN BEATS HENDERSON

A. M. Haines Runs Behind In Race for County Commissioner, Hibbs and Langley Being Chosen; Edgar Powell Choice Voters for Recorder.

With the unofficial count incomplete but all doubt as to the result removed as to the winners in the primary election Tuesday, no effort was being made in Uniontown today to get the final figures. With 102 out of 107 precincts reported the returns showed the successful candidates to be:

For district attorney—Edward D. Brown.

For sheriff—John Q. Adams.

For county commissioner—George W. Hibbs and John S. Langley.

For recorder of deeds—Edgar W. Powell.

For prothonotary—Darrell W. Smiley.

For county treasurer—William C. Smith.

For county controller—Earl Huston.

For director of poor—George H. Kropps.

For register of wills—Huston S. Williams.

For clerk of courts—Alfred O'Neal.

For county coroner—Dr. S. A. Baltz.

John Q. Adams was nominated for sheriff over Peter M. Murphy of Connellsville, the returns from 102 out of the 107 precincts in the county giving Adams a lead of 675.

The fight for the nomination for district attorney was nip and tuck, complete unofficial returns giving Edward D. Brown of Uniontown a lead of 175 votes over Davis W. Henderson of Uniontown.

In the contest for recorder of deeds, Edgar W. Powell was the victor over George C. Steele, with Mrs. Anna D. Schoonover of Connellsville running third.

George W. Hibbs was high man in the contest for commissionership polling around 10,000 votes. John S. Langley will be Mr. Hibbs' running mate on the ticket this fall, John E. Kelley and Albert M. Haines being third and fourth, respectively, in the contest.

William C. Smith of Dunbar won by approximately 4,000 over John M. Hare of Fayette City for county treasurer, while Darrell W. Smiley won the nomination for prothonotary from Robert V. Wright by around 700 votes.

George H. Kropps, present member was nominated by a lead of around 1,000 votes over Elmer E. Davison for director of the poor.

Huston S. Williams was nominated for register of wills over Frank Ruse by around 700 votes.

In the Democratic contest for commissionership nomination J. Searight Marshall and E. H. McClelland have apparently been nominated with Milton A. McCormick running a close race for second place on the ticket.

Official canvass of the returns will begin Friday in the presence of the judges of the court of common pleas. The county commissioners cannot act as official return board because of the fact that two of the commissioners were candidates.

The incomplete count shows the following:

(102 Out of 107 Precincts.)

Recorder of Deeds.

Powell	5,326
Steele	4,223
Schoonover	4,059
Wood	1,715
Ferrari	1,439

Prothonotary.

Smiley	8,815
Wright	6,881

County Commissioner.

Hibbs	9,931
Langley	5,680
Kelley	4,565
Haines	3,246
Johnson	3,147
Kearns	2,460
Hays	2,032
King	1,570

County Treasurer.

Smith	10,371
Hare	6,305

County Controller

Huston	10,105
Greenwood	4,091
Rush	3,250

District Attorney.

Brown	8,788
Henderson	8,725

Poor Director.

Kropps	9,027
Davison	7,965

Sheriff.

Adams	5,675
Murphy	4,997
Howard	3,076
Goss	2,450
Titlow	1,718
Johns	609
Magie	321

Register of Wills.

Williams	8,505
Ruse	7,813

Ribs Fractured in Fall.

Mrs. Lena Whitmore of North Pittsburg street was admitted to the Cottage State Hospital this morning. She suffered several fractured ribs and an injury to the hip yesterday when she slipped and fell against a sink in her home.

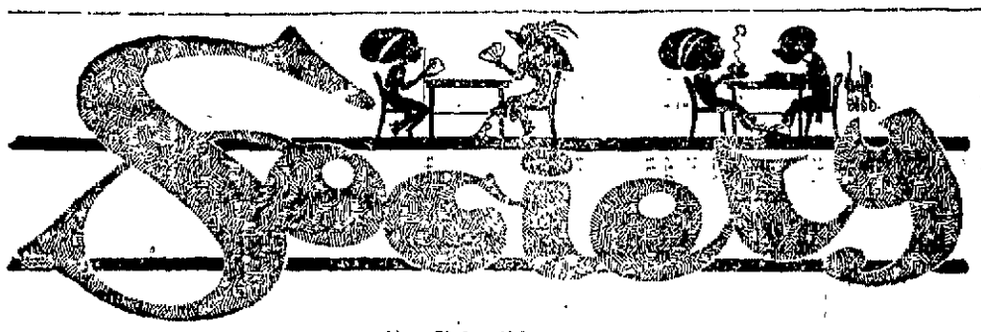

MISS GLADYS PORTER WEDS W. C. McCLELLAND

Announcement is made of the marriage of Miss Gladys Porter, daughter of Mrs. M. E. Porter of Dawson, and W. C. McClelland, son of Mrs. Margery McClelland of South Pittsburg street, Connellsville. The ceremony was solemnized Monday, September 17, in a Methodist Episcopal parsonage, Pittsburg, with Rev. J. B. Risk, the pastor, a former pastor of the First Methodist Episcopal Church of Connellsville, officiating. On their return from a western trip Mr. and Mrs. McClelland will be at home after October 1 at 418 South Pittsburg street, Connellsville.

Greensburg Girl Honored.

Guests from Connellsville, Mount Pleasant and Latrobe attended a bridge party given yesterday afternoon at the Greensburg Country Club by Misses Elizabeth and Katharine Whitten, daughters of Judge and Mrs. C. E. Whitten of Greensburg, in honor of Miss Mary Barclay of Greensburg, who with her mother, Mrs. Morrison Barclay, will leave in October for California to spend the winter. Miss Barclay won the guest prize and Mrs. Darrell Johnson and Miss Sarah Eicher the players' prizes. The appointment swere in pink and white with dahlias and China asters forming the decorations.

Hikers' Knicker Club to Meet.

A meeting of the original Happy Hikers' Knicker Club will be held tonight at the home of Miss Evelyn Ehrlich, 813 Snyder street. Business of importance will be transacted and a large attendance is desired.

Lutheran Women to Meet.

The Ladies' Bible Class of the Trinity Lutheran Church will meet Friday night at the home of Mrs. E. B. Zimmerman, 125 West Crawford avenue.

Monthly Tea Party.

The monthly tea party of Shilo Lodge No. 103, Ladies' Auxiliary to the B. of R. T. was held last night at the home of Mrs. Harry Adams in South Connellsville. Forty guests were present. Prizes were won by Mrs. Margaret Vernon, Mrs. Gertrude Fay and Mrs. Frances Ghrist. Piano solos by Jessie Tressler and Mrs. Marion Groah and vocal solos by Mrs. Frances Ghrist were well received. Lunch was served by a committee composed of Mrs. Harry Adams, Mrs. Andrew Archibald, Mrs. Howard Adams, Mrs. Frank Baxter and Mrs. Lewis Burnworth.

W. A. Edie Class.

The W. A. Edie Bible Class of the First Presbyterian Church will meet tonight in the church.

Golden Eagles to Meet.

The Ladies' of the Golden Eagle will meet Friday night in Moose Hall. Business of importance will be transacted and all members in good standing are requested to attend.

N. E. L. A. to Entertain.

A trolley party, corn roast and dance will be held this evening at Oakford Park by the Coke Region Division N. E. L. A. for members and their friends

A special car will leave Uniontown at 4:30 o'clock and Connellsville at 5:30 o'clock. The program will begin at 7.30 o'clock at the park.

Christian Culture Class.

The Christian Culture Class of the United Presbyterian Sunday school will meet this evening at 7:45 o'clock at the home of Mrs. E. Groah, 409 East Washington avenue.

Enjoyable Card Party.

Large and enjoyable was a benefit card party given last night in Maddas Hall, West Side, by the L. C. B. A. Sixteen tables were called into play for five hundred and following the games prizes were awarded as follows: First, Miss Sara Reynolds and William McNulty; second, Mrs. John Maloney and John Doerfler; third, Mrs. J. J. Hill and P. Benke, fourth, Mrs. Madoline Duggan and M. Weidinger. Refreshments were served.

Mrs. Morris Hostess.

Members of the Vanderbilt Fancywork Club were delightfully entertained yesterday by Mrs. Belle Morris at her home at Star Junction. At noon a well appointed chicken dinner was served. The table was centered with a large bouquet of asters. Fancywork was the amusements and a very enjoyable time was had. Plans were discussed for a Hallowe'en party, the date and place to be decided on later. Guests present were Mrs. Alva Beal of Juniata, Mrs. James Martin and Mrs. W. C. Coll of Star Junction. Members in attendance were Mrs. Edward Sweeney, Mrs. B. Frank Smith, Mrs. S. L. Miller and Mrs. W. E. Kelley, all of Connellsville; Mrs. Alma Boyer, of Mount Pleasant; Mrs. Daniel Sprout, Dawson; Mrs. Calvin Martin, Mrs. J. C. Moore and Mrs. Clara Baker, all of Vanderbilt; Mrs. Hess and Mrs. M. J. Beal of Juniata. The next meeting will be held Wednesday, October 17, at the home of Mrs. Alma Boyer of Mount Pleasant.

Nervous?
If Coffee disagrees
Drink
Postum
"There's a Reason"

Daily Fashion Hints

FOR AFTERNOON WEAR

This frock has taken advantage of the vogue for lace and decorates itself with very lovely front and back panels made of Italian embroidery on mull; Val lace, Irish crochet and wide filet in alternating bands. The frock is black canton crepe with a jade ribbon girdle. Puffed sleeves and flaring cuffs are attractive.

Vance-May.

Announcement was made this afternoon of the marriage yesterday at Cumberland, Md., of Miss Mabel Vance, daughter of Mr. and Mrs. John I. Vance of Fairview avenue, and Joseph May, son of Mrs Frances May of South Arch street. The ceremony was performed in St. Peter's Church. They motored over and intended to return this evening.

Circle at Scottdale.

A Protected Home Circle lodge was organized in the Moose Hall, Scottdale, Tuesday evening. The degree team of Uniontown exemplified the degrees.

Licensed at Greensburg.

Anna H. Mosch of East Huntingdon township and George B. Moore of Scottdale were licensed to wed at Greensburg.

Party For Mrs. Eskington.

Mrs Daniel Eskington of near Star Junction was given a delightful surprise yesterday when more than 100 of her relatives and friends assembled at the home of her son-in-law and daughter, Mr. and Mrs Bruce Cunningham, in Franklin township, to celebrate the 70th anniversary of her birth. The party lasted all day and was featured by a delicious picnic dinner served at noon. Among the out of town guests present were Mr. and Mrs. Cooper Patterson, Miss Rebecca Patterson, Mr. and Mrs. George L. Armstrong, Mr. and Mrs. J. P. Bute and daughter, Mary Lou, Mrs A. B Piersol, Mr. and Mrs. Robert Allen, Mr. and Mrs. R. C. Dunn, Miss Gladys Kregar and J. A. Downs, all of Connellsville.

Morris-Anderson.

Mr. and Mrs. E. S. Morris of Pleasant Unity announce the marriage of their daughter, Merle Edith, to Ernest V. Anderson of Pleasant Unity, at Wheeling, W. Va., September 12. Rev. L. S. Grose, pastor of the Methodist Episcopal Church of Wheeling, performed the ceremony.

Albright-Myers.

Announcement is made of the marriage of Miss Anna Katherine Albright, daughter of Mr. and Mrs. W. R. Albright of Uniontown, and William A. Myers, son of Lawrence Myers of Uniontown, solemnized September 17 in Greensburg.

Licensed at Cumberland.

William Davis of Mount Braddock and Jessie Edna Means of Percy and Joseph Harshman and Mildred Theodora Darrall, both of Masontown, were licensed to wed at Cumberland.

Robbins-Burkey.

Miss Myrtle Robbins, daughter of John Robbins of Dunbar, and Thomas Burkey, son of Mr. and Mrs. C. R. Burkey of Trotter, were married Thursday, September 13 in the parsonage of the Presbyterian Church, Cumberland, by the pastor, Rev. McArthur. The bride was a student in the Dunbar township High School for one term. Mr. Burkey is employed by the H. C. Frick Coke Company. The young couple are residing with the bridegroom's parents.

Hiles-Miller.

Miss Myrtle Hiles of Uniontown and Kenneth Miller, son of Mr and Mrs. Charles L. Miller of Hopwood, were married September 12 in the First Christian Church, Santa Ana, Cal., with Rev. Porter officiating. Until recently the bride was employed in the Uniontown office of the Bell Telephone Company. Mr. and Mrs. Miller will reside at Santa Ana where the former is employed in a battery service station and garage

Hillabidel-Johnson.

Miss Mabel Hillabidel and Truman W. Johnson, both of Mill Run, were married last night in the parsonage of the First Methodist Protestant Church in East Apple street. Rev. J. H. Lambertsong the pastor, officiated, using the ring ceremony.

German Envoy Is Called Home to Give Attitude of America

By United Press

WASHINGTON, Sept. 20.—Ambassador Otto Wiedfeldt, the German envoy to Washington, is to sail today for Germany for conferences with Chancellor Stresemann. The ambassador was especially called home by the German chancellor. It is understood Stresemann wants to talk on subjects particularly related to the following points:

1. The attitude of the United States government to Germany's present position in the European situation, with emphasis on Germany's plight in the reparations and Ruhr embroglios

2. The state of affairs in the United States and generally the significance of America's present world position with attention also to the trend of public opinion in this country toward Germany's case and the organization of Germany's diplomatic representatives in America.

FRANCES TELLS FRANK

That She Doesn't Care for An Ice Cream Soda.

"This thing of saying you can't save anything," said Frances, the stenographer, to Frank, the bookkeeper, "is all nonsense. You make twice as much as I do. I save a little every week; so can you. No, I don't want an ice cream soda. Save the money and drop it into one of the First National Bank's Automatic Tellers. That's the way I started and it's a mighty good way."—Advertisement.—19Sept-3t-eod.

Cut This Out—It Is Worth Money.

Send this ad. and ten cents to Foley & Co., 2835 Sheffield Ave., Chicago, Ill., writing your name and address clearly. You will receive a ten cent bottle of Foley's Honey and Tar for Coughs, Colds, and Croup, also free sample packages of Foley Kidney Pills for Backache, Rheumatic Pains, Kidney and Bladder trouble, and Foley Cathartic Tablets for Constipation and Biliousness. These wonderful remedies have helped millions of people. Try them! Sold everywhere.—Advertisement.

Notice to Bond Holders.

The following Street Lien Improvement Bonds of Sycamore Street: Nos. 2-4-6-8-9-11-12-13 and 16; also the following Street Lien Improvement Bonds of Patterson Avenue, Nos 14-17 and 30, are hereby called for redemption October 1, 1923. Said bonds to be presented at the Title & Trust Company of Western Pennsylvania, Connellsville, Pa., for payment. After said date interest will cease. A. O. Bixler, City Treasurer.—Advertisement.—sept20-2t.

Acquitted In Uniontown.

Thomas I. Murphy, charged by Robert Lee Hughes with adultery, was found not guilty in court in Uniontown today, but was ordered to pay the costs. Hughes alleged Murphy visited his home and was intimate with his wife. Murphy admitted going to the home, but stated he was a grocer and only went there strictly on business.

Food Sale.

A food sale will be held at Anderson-Loucks Hardware store, Saturday, September 22nd, for the benefit of the Evangelical Church of Poplar Grove.—All kinds of dainty foodstuffs will be on sale.—Advertisement.—19 sept-3t*

Third Girl Born.

Funeral Director and Mrs. C. B. Brooks of Indian Head are receiving congratulations upon the birth of a daughter, Eleanor Jean Brooks, September 11. The family now consists of three girls.

Announcement.

A. Warshal announces the opening of his store, 226 W. Crawford avenue, West Side. Watch repairing and jeweler.—Advertisement.—18sept-4t*

HELP FOR GIRLS WHO WORK

Mrs. Lodic Tells How Lydia E. Pinkham's Vegetable Compound Helped Her

Tyrone, Pa.—"A friend told my husband how Lydia E. Pinkham's Vegetable Compound had helped his wife, so my husband bought me a bottle because I was so run-down, had a nervous weakness, no strength in my body and pains in my left side so bad that I could hardly do my work. Before I was married I used to work in the factory, and I had pains just the same then as I have had since I have done my housework. I would not be without a bottle in the house now. It has stopped the pains all right and I have found out that it is a wonderful body builder, as it has made me well and strong. It is going to be the 'old reliable' with me hereafter, and I am always willing to tell other women how it has helped me. You can use this letter as you wish as I can honestly say that my words are true."—Mrs. M. Lodic, R.F.D. No. 4, Box 40, Tyrone, Pa.

Letters like this bring out the merit of Lydia E. Pinkham's Vegetable Compound. They tell of the relief from such pains and ailments after taking Lydia E. Pinkham's Vegetable Compound.

MADE TRACK-LAYING RECORD

Perfectly Ballasted Road Built in Eighty-Seven Days for the Late President Harding.

At Cedar City, Utah, on July 9, 1922, President Carl H. Gray of the Union Pacific Railroad company, with a broad vision and sturdy courage, decided to construct a 35-mile branch line from Lund to Cedar City, as the first important step in opening a new scenic wonderland to the world.

April 2 the first earth was moved in making grade; 70 days after, the first locomotive rolled into Cedar City over a new, uneven, unballasted almost temporary track, says the Salt Lake City Tribune.

Seventeen days later, there came to Cedar City upon a well trimmed, neatly aligned, full rock-ballasted railroad of main line type the greatest train in all America—the special carrying the President of the United States and his Alaskan party. It was the completion of this railway branch in 87 days, to the very top limit of a safe, smooth, solidly ballasted track, prior to the President's arrival in the West, that made his visit to Zion National park possible. All Utah recognizes this fact, and its citizens extend this public appreciation to President Gray, his most able and efficient staff of officers, engineers and construction men, whose loyalty and untiring energy, compressed within an unheard-of time limit, produced an almost magical accomplishment in the history of railroad construction.

Sterling Pioneers.

Nova Scotia has just celebrated the arrival 150 years ago of its pilgrim "Mayflower" in the form of the ship Hector, the pilgrims voyaging to what are now known as the maritime provinces from the islands of Scotland. British and American warships shared in the ceremony, and events were enacted by living descendants of Scottish pioneers. The monument has been unveiled in the market place of Pictou, the town founded by the pioneers on the Gulf of St. Lawrence, whence they spread throughout Nova Scotia. The Hector brought over about 200 souls. This marked the beginning of Scottish immigration to Nova Scotia and Canada.

Anchor Cable Nearly Century Old.

An interesting find has been made in the bay at Port Elizabeth by the tug Talana. She was dragging for the anchor and cable of the mail steamer Norman, which had been obliged to slip her cable owing to the fouling of the anchor. A cable was encountered and brought to the surface, but it was clearly not a modern chain. It was 90 fathoms in length, and each individual link was stamped with the date "1824"—clearly a relic of the days of the early settlers.—Montreal Family Herald.

SCALP ECZEMA ITCHED BADLY

Daughter's Hair Fell Out. Cuticura Heals.

"My daughter suffered for three years with scalp eczema. Her head was just one dry scale, and itched badly causing her to scratch. Her hair fell out in spots and was lifeless and dry. She cried a great deal, and lost her rest at night because of the irritation.

"We had her treated without any benefit. I began using Cuticura Soap and Ointment and it helped her. I continued the treatment and in about six months she was completely healed." (Signed) Mrs. B. Ward, 156 Lafayette St., Newark, N. J., May 8, 1923.

Rely on Cuticura Soap, Ointment and Talcum to care for your skin.

Samples Free by Mail Address: "Cuticura Laboratories, Dept. H, Malden 48, Mass." Sold everywhere. Soap 25c. Ointment 25 and 50c. Talcum 25c. Cuticura Soap shaves without mug.

W. N. LECHE CO.
Popular Priced Department Store
123 West Crawford Ave. Connellsville, Pa.
One Price & Cash
We Give S. & H. Green Trading Stamps

GULBRANSEN
The Registering Piano

Singing is Half the Joy of Owning a Gulbransen

The songs you like best to hear, sung by some loved voice, to your own softly-accented, perfectly-timed accompaniment on a Gulbransen. There's genuine enjoyment for you!

Select your song rolls from the hundreds upon hundreds available, with the words already printed on them. The key they are pitched in doesn't matter. Too high? Too low? Just turn a knob. The Gulbransen instantly transposes.

An ordinary song roll may be played as a splendid and correct accompanying number, on the Gulbransen. The difficult fingering is taken care of by the roll. Through the pedals you register your touch, your time, your expression, following exactly the interpretation given the song by the vocalist.

Four simple Instruction Rolls—exclusive with the Gulbransen—show a method of correct playing. Bear this in mind, too: you can play any make of roll, even electric reproducing rolls, on your Gulbransen.

Nationally Priced
Branded in the Back
$700
$650
$450
$420

Peter R. Weimer
127-129 E. Crawford Ave. Connellsville, Pa.

NIGHT EXCURSION
TO
Washington
AND RETURN
SUNDAY
September 30
Round $5 Trip
From Connellsville
SPECIAL TRAIN
Will leave at 12:15 A. M.
BALTIMORE & OHIO

Sunday Excursion
$2.30 Round Trip
—To—
Cumberland
September 23
Special Train
Leaves Connellsville
At 9:05 A. M.
See Flyers—Consult Ticket Agents
BALTIMORE & OHIO

Freestone
Canning Peaches
Write for prices.
Farris Orchard Co.
Cumberland, Md.
or
Drive to orchard at Pinto.

TRY OUR CLASSIFIED ADLETS.
1c A WORD.

DANCE
Williams' Weekly Dance at Elks Hall, Connellsville
Thursday Evening
Teaching and Instructions 7:30 to 8:30
Social Dancing 8:30 to 11:30
MUSIC BY KIFERLE'S ORCHESTRA

Wirsing's Music Studio
Teachers and Dealers of All Fretted Instruments
STUDIOS:
Connellsville ..... 401 First National Bank Bldg.
West Newton ..... First National Bank Bldg.
Scottdale ..... 222 Pittsburg Street
Uniontown ..... Seaton Building

Try Our Classified Ads.
It's Money Well Invested

NEWS OF DAY AT SCOTTDALE BRIEFLY TOLD

Results of Contests for Borough Offices at Tuesday Primary.

E. HUNTINGDON FIGURES

Special to The Courier.

SCOTTDALE, Sept. 20.—The result of Tuesday's election for councilman in the borough of Scottdale was as follows: First Ward—J. E. Tinstman, Joseph Poole and Charles Miller on the Republican ticket, and George Kromer and Robert Griffith on the Democratic ticket. Second Ward—H. B. Hartman, Republican, and R. M. Young, Democrat; Third Ward—Russel J. Stoner on both tickets; Fourth Ward—John Bloom and Robert Kridler, Republican, and James L. Reynolds, Democrat.

East Huntingdon Results.

In East Huntingdon township, for school director, the following is the result of the election, three to be nominated on the Republican and three on the Democratic ticket:

Republican—John E. Pritts, 328; William Hill, 329; J. Harry Blair, 380; Dr. C. H. Poole, 350.

Democrat—Austin Taylor, 251; F. C. Dill, 223; Harry Myers, 152; Albert O. Keck, 181; Nelson Poorbaugh, 134.

For road supervisors, the result was: Republican—Charles Graft, 307; John Shiroy, 205; Democrat—H. H. Stoner, 145; Sylvester Taylor, 133; George S. Smouse, 112.

Infant Dies.

David Bruce Lewis, son of Mr. and Mrs. Charles F. Lewis, who, had he lived until today, would have been one year old, died yesterday morning at the Lewis home in Market street. Funeral services will be at the home Friday afternoon. Interment will follow in the Scottdale Cemetery.

Bicycle Case Settled.

Marion Nixle was given a hearing before Justice William Kounel, charged with the larceny of a bicycle from a son of Aaron McClain. Frank Gance located it at Mount Pleasant where it has been sold for $10. The case was settled with the payment of $50.

Auxiliary Meeting.

On Friday evening at 8 o'clock the regular meeting of the Ladies' Auxiliary to Hamilton-Maloy Post, Veterans of Foreign Wars, will be held. Important business will be discussed.

Personal Mention.

Mrs. Floyd Hartman and son, William, of Washington, D. C., arrived last evening to visit with her parents, Mr. and Mrs. Lee Keslar.

Mrs. J. P. Strickler has returned from an extended western trip.

Miss Edna Collins on Tuesday evening entertained the Akoma Club at the regular business and social meeting.

Mrs. Lillian Kelly and Miss Anastasia Bible left this morning to spend the day in Pittsburg.

Mrs. Mabel Hugo, swimming instructor at the Y. M. C. A., yesterday brought with her medals won by the girls whom she will bring here Friday evening for exhibition work at the Y. M. C. A. They have been placed on exhibition at C. Lee Mellinger's store.

Mrs. Gertrude Markle of Marion, Ohio, is visiting with friends here.

Farm Club Members Out for Scholarship

STATE COLLEGE, Sept. 20.—Farm club boys and girls all over Pennsylvania are making an earnest effort to complete their club projects with the highest possible standing. There is a reason, for two scholarships, each paying the expense of taking the short course in agriculture at Penn State this winter, are offered for outstanding performances.

A prominent farm paper, the American Agriculturist has offered a $150 scholarship for the best dairy calf or junior cow club work, and the Baltimore & Ohio railroad offers a $100 scholarship to the boy or girl who does the best work in any branch of club work. The entire state is included in the magazine offer and only those counties traversed by the railroad are included in the latter offer.

Pennsville

Mr. and Mrs. Hays Hock, Wednesday morning, September 19, at the home of Mrs. Hock's parents, Mr. and Mrs. J. M. Halfhill, a nine pound baby boy.

Miss Effie Longanecker spent Sunday at Indian Head.

Miss Mabel Bitner and Miss Ora Miller are on the sick list.

Mrs. B. C. Cunningham of Somerset is visiting at the home of her brother, W. E. Mier.

Mr. and Mrs. J. S. Elliard returned home Saturday evening from several months' visit at the home of their daughter, Mrs. John Rice of Massillion, Ohio.

Mrs. R. G. Baird and nephew, Master Paul O'Donald returned home Saturday evening from several weeks' visit with friends at Lock Haven.

Meyersdale

MEYERSDALE, Sept. 20.—Tuesday, the opening day of the Meyersdale fair and races, far exceeded any for many years.

Mr. and Mrs. Joseph Blake, daughters, Misses Mary, Bernadette and Dorothy and son, Aloysius, of Mount Savage, Md., were Sunday visitors at the Weber home on High street.

Mr. and Mrs. H. M. Cook have returned from a visit to Pittsburg.

Mr. and Mrs. J. H. Bowman and Mr. and Mrs. Dick Bowman were recent visitors to Johnstown.

Mrs. Joe Michla and four children who spent the past month here visiting at the home of her parents, has returned to Baltimore.

Rich Fur Trimming Is Used on This Garment

A new fabric is here shown in a garment also new in cut, forecasting the fall silhouette—navy with gray fur trim.

Bathroom Towels May Occupy Higher Sphere

Turkish bath towels are not so very different in appearance from cotton chenille and other materials that are used for a variety of purposes and may therefore, with perfect propriety step outside of the bathroom door and find a place in any other room of the house. These towels may be bought in a variety of widths and lengths. Also Turkish towel material may be purchased by the yard and comes in very wide widths. Have you ever tried using the towels or material for window or door hangings? It may be done with very good effect. It almost goes without saying that if one attempted to use them in their original white color the effect would not be very pleasing. But they may be easily dyed very charming colors or they may be decorated with paint or with appliqued materials.

Plain towels or materials may be used and all of the ornamentation added, or a very good effect may be obtained without any labor by buying towels that have a deep border on one end and a narrow one on the other. In dyeing these borders become relatively dark. If you like fringe you will find that a heavy but narrow one gives a good finish to the curtains. If fringe is used be sure that, if you do not dye it yourself, it is thoroughly shrunk before sewing it on. Nothing is gained by dyeing the fringe yourself except that if you buy a cotton fringe and dye it, it will be much more apt to blend with the curtains when the light has changed their color somewhat.

Heavy drapes such as these are best hung with hooks that pin into the material. If a hem is made the curtain will not push back far enough.

It is usually advisable and almost always economical to use double curtain rods. This allows the under curtain to protect the heavy drapes from strong light. If colored drapes do not have this protection they should be faced. This is neither so practical nor so economical.

Dark Green and Brown Favored Fall Colors

Dark green in myrtle or bottle shade is expected to be seen in outer apparel of the more exclusive sort. Green for coats and suits would not ordinarily meet with popular approval, but the color this season has attained a distinction that upsets all preconceived notions of what may be done with it. Dark blue for coats is a staple color in fine fabrics.

Coats are again in the velvety wool pile fabrics so much in vogue last winter. There is a representation of duvetyn or cashmere duvetyn and a soft wool material having a luster rather like broadcloth and suggesting satin at a little distance. Luster surfaced materials are coming in.

Gray, in shades like kit fox, squirrel and platinum, is a strong color note in coats and suits. Black is prominent, lending itself better than anything else to the colorful and elaborate embroideries, which continue to be in vogue, associated with a substantial use of gold and silver thread. Brown, in shades ranging from tete de negre up to the lighter beaver and taupe, is largely represented. Brown is often associated with beaver fur and with self-tone rather than contrasting embroideries.

And All Men Are Human.

A gust of wind, a new fall hat
Beneath a passing bus;
A man would not be human if
He did not cuss and cuss.

Magical Touch of Ribbon for Gowns

Combination of Gay Strands May Be Used to Obtain Winsome Effects.

Every woman should have a silk negligee adapted to her personality. They are simple and easy to make. A plain one-piece pattern is used to cut it out. After that everything depends on the application of trimming at the right places. A wide, flowered satin ribbon may be draped over the left shoulder, coming to a low waistline on the right side and tying in a huge bow. If the material of the kimono is a coral silk the ribbon should have the coral color as a background, but could also show tones of blue, green and gold.

A bertha made of the wide, soft satin ribbon would be equally as effective, especially if decorated at opening with a few colorful ribbon flowers.

A panel of wide, soft ribbon may reach from the shoulder to the floor, the last foot lying on the floor and ending in a heavy gold tassel. This panel hangs free from the negligee and, being on the side back instead of the center back, may be draped over the arm becomingly.

There are moderately priced plain silk negligees and kimonos in the shops that could be treated with ribbon and turned into a thing of beauty instead of being merely a practical garment.

The combination of a number of ribbons is a feature of dresses. There is such a variety of beautiful ribbons, exquisitely shaded or shirred or scalloped, that an infinite variety of combinations is afforded. In combining a number of ribbons, it is not necessary that the colors match, but they should be so selected as to afford harmony either through the blending or the contrast of colors and of texture.

For instance, a deep bertha, which adds a modish note to any frock, may be made as follows:

First, an almond green ribbon, three inches wide, is used. It should be the kind of a ribbon that has a gathering thread along one edge and is scalloped along the other. The gathering thread is pulled just enough to fit the neckline of the dress and to allow the scalloped edge to lie flat.

The next ribbon used should be a green plise, a shade lighter than almond and six inches wide. One edge is attached to the first ribbon just under the scalloped edge. The ribbon falls over the shoulder but does not flare. On the contrary it hugs the shoulders closely, the shirred center allowing room for the curve of the shoulders. A green ombre ribbon, three inches wide, is next attached. It should have a scalloped edge or a gold edge.

Instead of using shades of one color, two or three, or even four, pastel shades might be combined. Or two colors, such as gold and blue would be effective.

The ribbon bertha on a dress requires another ribbon touch either at girdle or bottom of skirt.

Give Thought to Your Walls and Woodwork

From the standpoint of sanitation, hard, smooth-finished walls, preferably painted, are best. No cracks or crumbling surfaces are found in these to sift dust upon the household. Next to painted walls the most desirable are those that are calcimined. Paper or fabric-covered walls come next, the old paper being first removed. California houses with walls lined with wood and ceiled are easily kept spick and span. These are oiled to keep the wood from weathering. At the other extreme is tile. It is expensive and cold-looking but sanitary. The ceiling usually receives the same treatment as the walls. Fortunately, those overly-ornate ceilings that were once so common are seldom found except in quite pretentious homes. Whatever can or cannot be said in regard to their decorative value, they are certainly to be condemned as affording niches and crevices for the lodgment of dust.

Plain woodwork without unnecessary moldings and beadings is a boon to the busy housewife, as it is easily kept clean. Hardwood is kept in good condition by frequent dustings with an oiled cloth. Pine or other soft wood stained or painted is cleaned in the same way. The practice of cleaning finger marks and other blemishes as soon as they appear does away with the necessity of a general cleaning at intervals. It is this habit, extended throughout the house, that has made the old-fashioned spring and fall cleaning horrors largely a thing of the past.

Willing.

"And you are quite sure you are willing to live on my income, Marjory?"

"Of course I am, you silly boy—but you must get another for yourself."

? Will there be a VICTROLA in YOUR Home this Christmas ?

By joining our Christmas Victrola Club you can select ANY Victrola in our entire line—

Pay Only $1 Cash and $1 Each Week

and have the **Victrola** you like best delivered to your Home the day before Christmas.

This liberal plan enables you and your family to enjoy the comfort, companionship, pleasure and good cheer that the Victrola provides, without feeling the cost.

Come in—tomorrow! We'll gladly explain this Club Plan to you fully.

Complete Home
AARON'S
Furnishers Since 1891

You Can Choose ANY Victrola!
Pay No Interest! No Extras!

Victrola Model 210
Priced $100

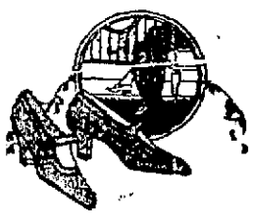

Variety

Make Shoe Choosing a Plieasure at This Store

You'll find it a pleasure, rather than a task, to select appropriate shoes for any costume, or any occasion, from the great variety of new Fall footwear fashions featured in our early season showing.

And the certainty of style correctness and appropriateness is ably seconded by care in workmanship and high quality of materials that assure lasting good appearance through long service. The prices are very moderate.

GOSHORN'S GOOD SHOE and Hosiery
132 Pittsburg St., Scottdale, Pa.

Cats and Dogs

The safe deposit box of every wealthy man, when opened by his heirs, usually discloses some "cats and dogs" among his investments.

A life insurance policy in the Equitable, however, is always worth 100 Cents on the Dollar at maturity.

THE EQUITABLE
LIFE ASSURANCE SOCIETY of the UNITED STATES

W. B. Keller
Special Agent.
Local Office 305 Second National Bank Building.
Bell Phone:
Office 106 Resident 914-W

The Triangle Market

129-133 North Pittsburg Street.
(Successors to Wright-Metzler Co.)

Specials—Friday and Saturday

Meats

Tub Butter, pound	51c
Round Steak, pound	25c
Sirloin Steak, pound	35c
Armour's Shield Hams, pound	24c
Plate Boil, 4 lb. for	25c

Groceries

Veribest Milk, a can	11c
Succotash, 25c can for	15c
White House Coffee, pound	41c
Campbell's Soup, 3 for	27c
Ivory Soap Flakes, 3 for	25c
Stolwerch Cocoa, ½ pound	27c
Goblin Soap, per box	$1.25

Produce

Cocoanuts, each	5c
Sweet Potatoes, 5 lb. for	20c
Lettuce, head	15c
Cantaloupes, 3 for	25c
Onions, 2 lb. for	15c

THE TRIANGLE MARKET
C. B. Danley, Mgr.
Bell Phone 915 - 916. Tri-State 840.

F. T. EVANS ESTATE
BOTH PHONES.

Miller & Fox
HOUSE FURNISHERS.
147 West Crawford Avenue, Connellsville, Pa.

Everything for the home — chinaware, glassware, toys, congoleum rugs, etc.

Patronize those who advertise.

"CAP"S TUBS — WASN'T CAP THE MEAN OLD THING!! — By EDWINA

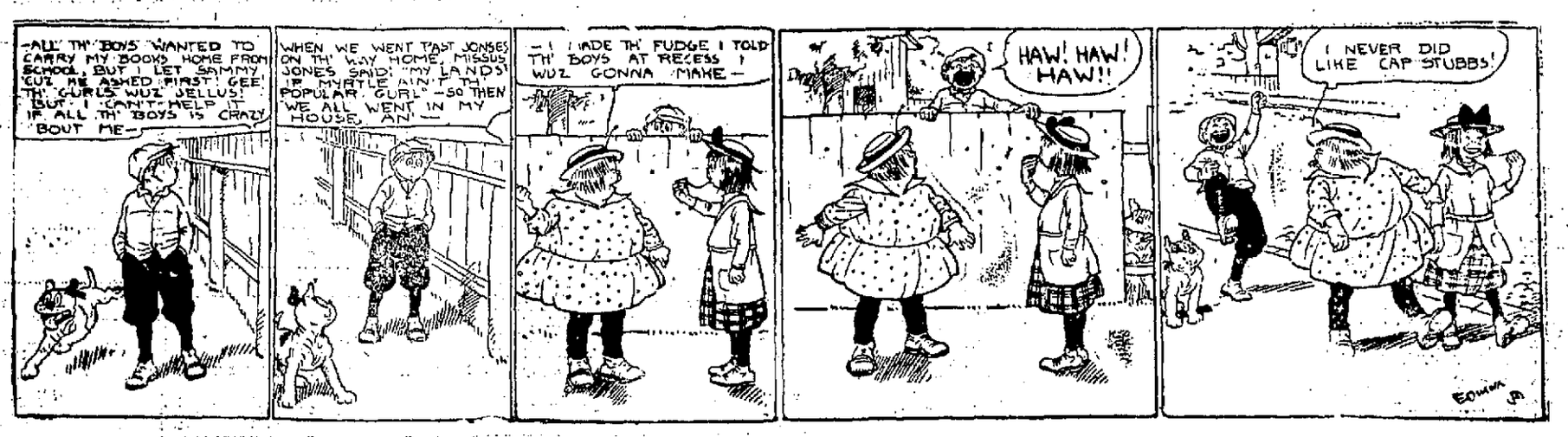

The Daily Courier

THE COURIER CO., Publishers.

HENRY F. SNYDER, Founder and Editor, 1878-1916.

MRS. H. M. SNYDER, President, 1916-1923.

JAMES J. DRISCOLL, President and General Manager.

GEO. M. HORACK, Vice-President.

MISS R. A. DONEGAN, Secretary and Treasurer.

JOHN L. GANS, Managing Editor.

WALTER E. STIMMEL, City Editor.

MISS LYNNE B. KINCHELA, Society Editor.

MEMBER OF American Newspaper Publishers Association. Audit Bureau of Circulation. Pennsylvania Associated Dailies.

Two cents per copy, 50c per month, $1.50 per year by mail if paid in advance.

Entered as second class matter at the postoffice, Connellsville.

THURSDAY EVEG, SEP. 20, 1923.

AN OLD LESSON OF THE PRIMARY.

Of the several lessons that may be drawn from the recent primary election there is one that is by no means new and has to do with both registration as required in third-class cities, and the primary. This lesson is that the results of registration, so far as determining the number of voters of the two leading parties is concerned, are not always what they seem.

Designing politicians early discovered that the defeat of certain candidates at the general election can oftentimes be more certainly assured if they are given the nomination at the primary. In the accomplishment of this purpose it has become quite the custom of Democrats to register as Republicans in order that they can vote for Republican nominees whom they have reason to believe can be most easily defeated at the general election. In furtherance of this plan the persons who supported the candidates in the primary vote and work against them at the general election.

This scheme was worked with much diligence during the recent primary but it does not appear that it achieved success in all instances. Some of the candidates who had been thus supported by make-believe Republicans needed even more votes than they received from this source, hence failed of nomination. By this process of elimination, which the real Republicans would have themselves attended to, the Republican ticket was, in the main, made even stronger than it otherwise might have been. To that extent the votes of the Democrats who masqueraded as Republicans was more helpful than otherwise.

There is nothing to prevent Republicans employing the same artifice of pretending they are Democrats at the primaries then at the general election voting against the Democrats whom they aided in nominating. But the Democratic party leaders, wise in their day and generation, and skilled in all the tricks of the trade, make it their business to see that there are no opportunities afforded Republicans to support Democratic candidates at the primary then knife them at the general election. This the Democratic bosses prevent by the very effective expedient of making it impossible for more than one person to aspire to the nomination for any single office. The result being that only as many candidates enter as there are offices to be filled the Democratic ticket can be nominated by a mere handful of voters.

To voters who are content to accept without question or protest the orders and dictation of bosses this may be entirely suitable, but voters of the Republican party, to whom the right of free choice of candidates is a privilege never denied, much prefer that they collectively make the nominations instead of accepting the judgment of a few selfish leaders as to qualifications and fitness of their favorites to be named as nominees.

Low priced gasoline seems always to be at the end of the rainbow, as users in this section view the phenomenon.

Young Americans Are Being Outdistanced

Those of Foreign Birth Are Making Greater Progress in Many Directions.

(Communicated.)

To Editor of The Courier:

Sir —

The writer is an American of the Americans, from away back, and, naturally, is interested in things American; and, also naturally, is interested in those who have but recently come to our shores some of whom are our own neighbors and by the way, as good, kind and considerate as neighbors can be. They own their homes and are expending large sums in improving and modernizing them.

A few generations back the citizenship of this section was composed of [illegible] who felled the forests, grubbed [illegible] roots, cultivated the soil and built the fences outbuildings and homes. They and their immediate descendants responsible to the largest extent for a large percentage of the improvements that we enjoy. It cost them labor, the hardest kind, exposure and privation but they uncomplainingly endured it—and were contented. There are naturally ties that bind us to those pioneer builders, and to their descendants, the Young American of the present day. We admire and are proud of our American growth, and his sister, and are seldom put to shame when they are pitted against those of other lands.

And yet there are some things that cause us serious thought. In our high schools, and elsewhere we are informed an increasing number of the prizes are carried off by those of foreign birth, sometimes by quite recent arrivals. Also, an increasing percentage especially of our boys, either fail to enter the high school at all, or drop out before finishing the course, or do not attend college or other institutions.

Again, the farms of our forefathers, both large and small, are changing ownership, and in some sections are being purchased most largely by recently arrived emigrants who left lands where homes are owned for generations, and centuries, by the same families, and who hold those homes as a precious heritage. Those coming here from such an environment have had no possible chance of getting a home there, and have come here with that inherited home loving instinct, and reach the height of their ambition when they can get possession of the farm that cost our own ancestors so much.

There are lands in this country once owned by General George Washington, and sections, at least of this land is now owned by the class above referred to.

To a large extent our young folks are a happy-go-lucky people, and are enjoying our present day prosperity to the full. But, at a no distant age industrial and financial conditions will be radically changed. Even now the American youth in many of our towns buys his clothing, his fruits and confections, and his hair cut and shave, and gets his shoe repairing done almost exclusively—well where, and of and by whom?

Opportunities are open alike to all. Our newly arrived residents are becoming farmers. We cannot blame them if after a while they own the farms, the stores and the shops—and, what about the country, the government itself? "Eternal vigilance" is still a potent factor.

AMERICANO.

Just Folks

Edgar A. Guest.

THE BREEZE FROM THE LAKE.

The August sun for three long days
Besieged the world with troops of fire
Relentlessly he held the ways
And watched our weakening courage tire
The breeze was landward, parched and dry,
Scarce strong enough a leaf to shake
And turned was many an anxious eye
To catch a ripple on the lake.

We saw a distant cloud arise,
A ship full-sailed and painted black,
But soon the monarch of the skies
Sent out his force and drove it back.
The couriers of the night returned
And brought but tales of pain and grief,
For miles the fruitful fields were burned—
The lake alone could send relief.

Breeze after breeze by night and day
Battled the tyrant sun, and failed,
Children grew listless in their play,
The cheeks of weary mothers paled.
The trees stood silent solemn, sad,
And seemed to pray, "For mercy's sake
Send help! The sun will drive us mad!"
Lord, send a breeze across the lake!"

We saw a whitecap break the blue,
We saw a tree's arm move about,
And then we heard a song we knew—
The whistle of the north wind stout
The leaves began to dance with glee
We saw the sun's brown forces break,
The siege was ended—we were free!
God's breeze had reached us from the lake.

(Copyright 1923, by Edgar A. Guest.)

Need operators, laundress, cooks?
Girls to file and keep your books?
Girls with talent, brains and looks?

USE CLASSY FIED
The Want Ad "Page"

Wanted.

WANTED—YOUR BARBERING business RENDINE'S.

WANTED — GIRLS, CONNELLSville Silk Company. 21aug-tf

WANTED—GIRL FOR GENERAL housework Bell 831-M. 18sept tf

WANTED—TWO GIRLS AT ONCE. Apply Palace of Sweets 20sept2tx

WANTED—GIRL FOR GENERAL housework 262 Wills Road 20sept6tx

WANTED—BOYS MUST BE 16 years or over Connellsville Silk Co 10sept-tf

WANTED—WAITRESS AND CHAMbermaid Cupps Restaurant 20sept5tx

WANTED—DELIVERY BOY APply Purity Meat Market, 306½ East Crawford Ave. 18sept3tx

WANTED—THREE COPIES OF The Daily Courier dated April 30 1923, at The Courier Office. 6sept-tf

WANTED—GIRL FOR GENERAL housework Apply 1001 Sycamore street, Connellsville Pa. 17sept5t

WANTED—FIRST CLASS BARBER. Sid Moser, Second National Bank Building 19sept2t

WANTED — TWO FURNISHED rooms for light housekeeping Write "R" care Courier 19sept3tx

WANTED—GIRL FOR GENERAL housework Mrs C L Work 715 Isabella Road 17sept6t

WANTED—DAIRY FARM HAND, good wages steady job E L Boyd, Connellsville, Penna Bell 30-R-12. 19sept3tx

WANTED — WHEN YOU WANT Insurance, call Barner, Hood and VanNatta, Inc. Both Phones 764. 4mar-tf-eod

WANTED — HOUSEKEEPER BY widower with one boy Jesse Cannon, Mt. Braddock Penna. Call after 5 P M. 20sept4tx

WANTED—TWO OR THREE FURnished rooms now or by October 1st Married couple, no children Write Box 3, care Courier 19sept6tx

WANTED — EXPERIENCED GIRL to clerk in Grocery Store. Apply Keystone Grocery and Tea Co., 217 South Eighth street, West Side. 17sept3tx

WANTED—50 NEW FURNITURE accounts on a very liberal installment plan Inquire S Weimer, next to West Penn Waiting Room, Scottdale Pa. 10sept1tx

"WILL YOU GO TO JAIL OR AMERICA?"

By MORRIS

"In Europe the Worthless and Criminals are Advised to 'Go to America, Where Everybody is Rich and Free.' One Country Gave 200 Criminals the Choice of Serving Sentences or Going to America. They All Got Passports and Came."—Representative Aswell of Louisiana in the N. Y. Tribune.

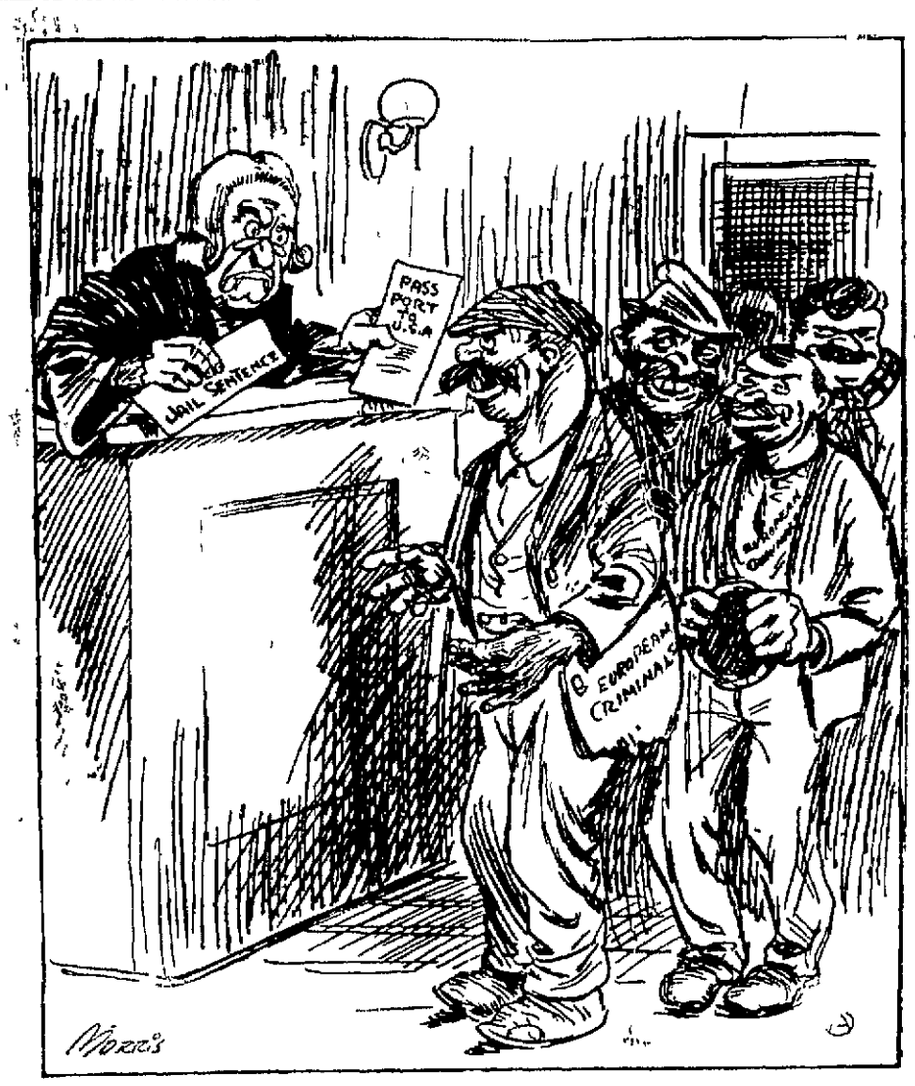

For Rent.

FOR RENT — GARAGE. CALL Bell Phone 388-J, Scottdale 18sept4tx

FOR RENT—FURNISHED ROOM with board, gentleman only Bell 484 18sept3t

FOR RENT — BEDROOM ALL conveniences. 278 East Fairview Ave 18sept3t

FOR RENT—FURNISHED ROOM with board 217 W Cedar avenue 20sept2t

FOR RENT—TWO MODERN FURnished rooms for light housekeeping, 300 North Arch street. 19sept4t

FOR RENT—TWO FURNISHED rooms for light housekeeping and bath. 200 East Fairview 18sept3tx

FOR RENT—TWO FURNISHED rooms for light housekeeping one bedroom for gentleman. 820 E Crawford 18sept6tx

FOR RENT—NEWLY FURNISHED sleeping room in private family for one or two persons Desirable location Tri State 88 19sept2tx

For Sale.

FOR SALE—TWO POOL TABLES. Call Bell 110, Dawson 20sept3tx

FOR SALE—VICTROLA GOOD AS new, 131 West Peach street. 19sept3tx

FOR SALE—NEW FORD COUPE, 14 months old, no payments S D Sipe, 20sept2t

FOR SALE—1½ TON NASH TRUCK, in good condition See D Hart, 126 Peach street 17sept6tx

FOR SALE—TEAM WORK HORSES, at bargain Inquire M J Roland, West Side Hotel 18sept3tx

FOR SALE—ONE LOT ON NORTH Seventh street. Easy terms Price $250. Inquire 126 West Peach street. 14may tf

FOR SALE — USED PLAYER piano $305 Fine condition Guaranteed. Terms Peter B. Weimer 19sept5t

FOR SALE—NEW SIX ROOM modern house at Poplar Grove, 800 feet from street car stop, half cash, balance to suit Dr Colborn 12july-mon-thurs-sat-tf

FOR SALE—1921 FORD COUPE seven tires and other extras Excellent condition. Inquire Connellsville Auto Paint Company opposite Olde-Fayette Motor Co. 19sept1t

FOR SALE—CHEVROLET COUPE, 1921 model, good mechanical condition Bargain. Inquire Phalin Building, South Connellsville or Write Box 820, Connellsville, Penna 19sept1tx

FOR SALE—OR WILL LEASE, custom coal mine now operating, located in South Connellsville. Call Tri-State 444 or call at 308 Washington avenue 18sept3t

FOR SALE—BUICK TOURING CAR, two spare tires and other extras good mechanical condition Bargain. Inquire 141 North First street West Side after 5 30 P M. or call Bell 48-J 20sept3tx

FOR SALE—ONE 15 H P STEAM engine, one 4 H P upright steam engine shaft and pulley, one 50 H P tubular boiler, one carpet sewing machine, one carpet cleaning wheel. Inquire 128 West Peach street. 31july-tf

Lost.

LOST—MONDAY EVENING BEtween First Street West Side, and Fairview avenue, Mink choker Reward if returned to Courier 19sept2t

LOST—KEY FOR SARGENT LOCK on Tuesday September 18 Meadow Lane or West Crawford avenue Reward if returned to Courier Office 20sept1tx

LOST — BLACK LEATHER COIN purse, three inches wide and two inches long, Wednesday evening on 8 o'clock car, from Connellsville to Uniontown Contained $8.00 or $9.00 in bills, change, street car tickets, four other tickets. Finder return to Courier Office 20sept1t

Moving Trucks, Any Size.

FIVE TON DUMP TRUCKS FOR hire. P. B. Kessler, 813 McCormick avenue. Bell 1095. Tri-State 554 9feb-tf

Abe Martin

All th' vices seem t' be flourishin' *copt Ad*

Booze ll allus play a prominent part in politics as long as so many speakers have t' take a couple o' drinks t' be convincin

Copyright National Newspaper Service

Hunting Bargains?

Read the ads in The Daily Courier

Home Baked Goods.

ORDERS TAKEN FOR ROLLS brown bread, cookies, pies, doughnuts and cream puffs Call Bell Phone 64-W 19sept6tx

Desertion Notice.

TO WHOM IT MAY CONCERN MY wife, Mrs Norman Lilly having left my bed and board without just cause or provocation I hereby give notice that I will not be responsible for any debts she may contract. Norman Lilly, Melcroft, Pa. 6sept3t-thurs

We Have Employment For
BENCH MOLDERS,
DRAFTSMEN,
LABORERS.
Also
GIRL CORE MAKERS.
The
Kelly & Jones Company
MANUFACTURERS VALVES & FITTINGS,
Greensburg, Pa.

MR. HENDERSON CONGRATULATES OPPONENT AND PLEDGES SUPPORT

To the Republican Voters of Fayette County:

The unofficial returns from the primary election of yesterday indicate the nomination of my opponent, Edward D Brown, Esq., for District Attorney. I take this opportunity to congratulate him and tender him my loyal support at the coming election, and to thank all those who assisted me in any way in my candidacy at this primary, and ask them to give the same loyal support to my successful opponent at the general election that they would have given me.

Very truly yours,
DAVIS W. HENDERSON.

Sept 19, 1923.

ARCH-AID SHOES

PARKER & CARSON
Successors to Brownell Shoe Co.
145 West Crawford Avenue, Connellsville, Pa.
Exclusive Agents for Menihan's Arch Aid Shoes.

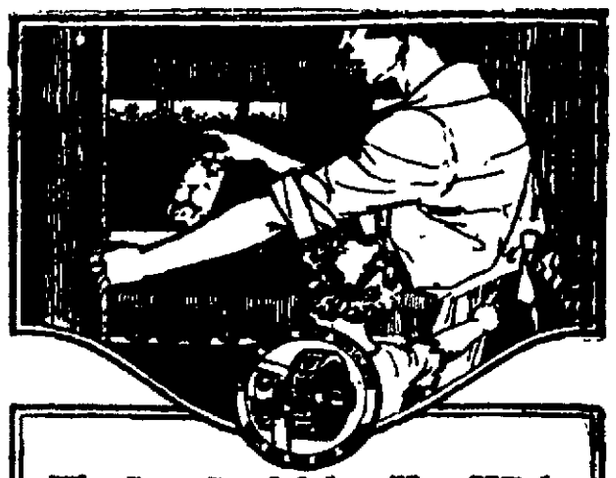

The Last Jar Makes You Wish You'd Done More Canning!

Do you look forward to Canning Time as a period of hard work with heavy kettles in a hot kitchen? Eliminate all these disagreeable features this year. Resolve to do your Canning in the oven of a RELIABLE GAS RANGE equipped with a

LORAIN OVEN HEAT REGULATOR

Lorain makes Canning easy and simple. There's no standing over a hot stove—no lifting of heavy kettles—no constant watching.

Fruits and vegetables are cooked perfectly in their jars—in the Lorain Oven. And while Lorain is doing the work you can be away from the kitchen, doing other work or resting on the cool porch.

Oven Canning is only one remarkable feature of these wonderful stoves. Whole Meals, from soup to dessert, can be cooked in the magic oven while you are miles away enjoying yourself! Foods can be baked, boiled or roasted without over a failure.

We sell these famous gas ranges equipped with the Lorain. Ask us to demonstrate their unusual canning and cooking advantages. Make any work of this year's canning. See us today.

Anderson-Loucks

Don't Wait Until Cold Weather to Buy the New Stove

There's a lot of satisfaction to be had in knowing you are ready for the arrival of King Winter. A stove to meet your requirements, selected now, will be ready for the little cold snaps that are regular occurrences during the fall.

Union Supply Company stores offer several widely and favorably known makes of cook stoves, ranges, and heating stoves, including—

Moore Bros. Complete Line
Stove & Range Co. of Pittsburgh
Olive Stove Works

Here are three grades—and stoves for every purpose and at all prices.

Remember that Union Supply Company can furnish anything in the line of heating and can do it at a saving in price.

SAVE MONEY
WATCH FOR SATURDAY SPECIALS DISPLAYED IN GROCERY AND MEAT DEPARTMENTS.

Union Supply Co.
Large Department Stores
—Located In—
EIGHT COUNTIES OF PENNSYLVANIA.

FURNITURE STORAGE, Local and Long Distance
MOVING
Harry Dull Tfr. Co.
122 East Peach Street.

You Call—We'll Haul
Want Anything Hauled—See
Glotfelty's Transfer
Both Phones.
Office by Arlington Hotel

Commercial Printing of all kinds
Done at The Courier Job Printing Office.

"Time Means Life!" Is Slogan of Evangeline Booth In Rallying The Salvation Army for Japanese Relief

BY F. S. CLARKE

Commander Evangeline Booth has mobilized the vast resources of the Salvation Army throughout the United States for two simultaneous campaigns in the interest of Japanese relief work.

The first is for at least $1,000,000 in cash to be transmitted with as little delay as possible to the relief stations established by the Salvation Army and the Japanese Government in Tokio and Yokohama.

The second is an appeal to the American people for discarded clothing to be sorted, fumigated and packed by the Salvation Army for immediate shipment to Japan. Commander Booth has received direct word from the stricken area to the effect that men's clothing of all kinds, women's clothing of simple design and remnants of practically all materials will be useful to the homeless Japanese during the coming cold season.

To meet the Japanese emergency adequately, and to make both campaigns successful, Commander Booth has summoned to her headquarters at New York the officers who aided her in making such a conspicuous success of Salvation Army service to the doughboys in France. Practically the entire war service machine of the organization has again been put into motion.

"In common with the people of the earthquake zone our workers have suffered and died," said Commander Booth in announcing the campaigns, "but, notwithstanding this great loss the Salvation Army in Japan is still functioning in an efficient and heroic manner.

"Among the bereaved and stripped and wounded who suffer indescribably, these workers minister unceasingly, and General Booth, my brother, has issued an urgent call to the entire world, asking for at least ten million dollars to carry on the work of succor that must be done by The Salvation Army forces in Tokio and adjacent cities.

"As the leader of this work in this great land I feel we must contribute worthily toward the relief of all this sorrow and tragedy. We must send at the very least one million dollars, and I am quite sure that the American people, having given such unmistakable evidence of their appreciation of the spirit and object of this Movement, will join in making the result of our appeal typical of the large and generous heart of the United States.

"Time means life—therefore I am trusting that the American people will respond as promptly as possible both in money and in contributions of useful clothing.

"The people may be assured that our relief measures will be carried out with simplicity and directness and in such a way as to be a blessing to countless thousands of suffering and bereftdeed men, women and children."

"This is how the children of the Tokio slums look in normal times—how most they look now!" The question is asked by Commander Evangeline Booth, who is directing the Campaign of the Salvation Army for immediate aid in stricken Japan. A native Salvation Army lassie is shown examining the eyes of an old man at the left of the group.

Inset.—Commander Evangeline Booth head of The Salvation Army in the United States, who has rallied her vast organization in two simultaneous campaigns in the interest of Japanese relief.

Commander Booth explained that contributions for this purpose should be marked "Japanese Relief Fund" and sent either to her at National Headquarters, 122 West 14th Street, New York City, or to one of the three territorial commissioners who are cooperating vigorously in the campaign. They are Commissioner Thomas Estill, 122 West 14th Street, New York City, for the Eastern Territory; Commissioner V. ... Peart, 713 North State Street, Chicago, Ill., for the Central Territory; and Lieut.-Commissioner Adam Gifford, 36 Golden Gate Ave., San Francisco, Cal., for the Western Territory.

Bundles of clothing should be sent to the nearest Salvation Army Industrial Home or other Institution.

Losses sustained by the Salvation Army both in lives and property in Japan have not in the least incapacitated the organization for active relief work. Although the National Headquarters building, in Tokio, a modern structure of western design, has been destroyed, temporary headquarters have been set up and the officers in charge, through the assistance of government officials, have commandeered several fleets of automobile trucks which enable them to transport food and other supplies without delay.

Prominent Japanese in the United States have written Commander Booth expressing their appreciation of the work being done among their stricken countrymen by the Salvation Army. These men know that the Salvation Army has become perhaps as strongly entrenched in Japan as in any other missionary country. Under the leadership of Commissioner William Eadie, a European Officer, and Col. Gunpei Yamamuro, a distinguished native, 800 commissioned officers and about 1000 members of the various Japanese corps have been organized for relief work.

You Can Quickly Limber Up Sore, Stiff, Swollen Joints

Even Chronic Rheumatic Swellings in Knee, Elbow, Shoulder or Finger Joints Yield to the Mighty Powerful Influence of Joint-Ease.

It's here, right in town, and Connellsville Drug Co. and every live druggist has it.

It's a low price remedy, to be sure, the kinks, lameness or torture out of but that doesn't stop it from taking your troubled joints.

Joint-Ease is the name, so called because it is compounded solely for the purpose of relieving all joint ailments.

Just rub it on the tormented, lame joints and in just a few seconds it will penetrate to the bone and blessed comfort comes quickly.

It absorbs instantly and is so clean and stainless that you can rub it on often and get thereby, results much more quickly when the joint is inflamed and the agony intense.

Being such a powerful counter irritant, it cannot help bringing speedy and helpful results in congestion, sore throat, chest colds, lumbago and neuralgia much quicker than almost any remedy you can buy.

But you must remember that it is for joint afflictions that it is mostly dispensed and its helpfulness will astonish you after all ordinary liniments and other treatments have failed.—Advertisement.

PENNSYLVANIA APPLE CROP IS ABOVE NORMAL

CINCINNATI, Sept. 20.—Pennsylvania has the honor of being the strongest state in the union speaking from an Odd Fellow standpoint. This fact was brought out here today with the making public of the figures showing the number of Odd Fellows in each state in the country as well as the affiliated bodies of foreign nations.

According to figures made public yesterday at the national convention of the order here, Pennsylvania has a total of more than 202,000 members, with New York second, which state boasts 144,000. Illinois is third with 132,000 and Ohio fourth with more than 100,000.

There are 2,700,000 in the combined lodges of the order, the men members numbering close to 2,000,000, the remainder being members of the Rebekahs, the affiliated women's order.

Confluence

CONFLUENCE, Sept. 19.—Mrs. Charles Flanigan who was called to Somerset on account of the serious illness of her mother, Mrs. Shrock, reports no improvement in her condition.

Miss Mae Bird of Addison was here yesterday enroute to the State Normal school at Millersville where she will be a student the coming term.

Clyde Bower is having the wall built preparatory to erecting a business building on the rear of the property he recently purchased from J. W. Mitchell.

A. L. Bird who was badly injured by falling from a ladder while painting his barn roof several weeks ago is able to be out and around again.

Mrs. Charles Minder and daughters Jean and Margaret have returned to their home in Rockwood after a visit here with her parents, Mr. and Mrs. E. B. Brown.

J. B. Davis and sons, lumbermen of Ursina, are moving their general offices here.

Walter Scott Mountain after a several weeks' vacation here with his parents, Mr. and Mrs. Hord Mountain has again returned to his school in Philadelphia.

William Mountain has returned to school at the Morgantown University after a vacation of several weeks here with his parents, Mr. and Mrs. L. L. Mountain.

Bryce Pore who teaches school near Uniontown visited his parents here over Sunday.

J. B. Coughenour, the well-known retired Baltimore & Ohio engineer, accompanied by his wife, has left for a several weeks' visit in Kansas, Texas and Mexico.

Mr. and Mrs. J. L. Burnworth and sons, Eugene and Kenneth, were recent visitors with the former's sister and brother-in-law, Mr. and Mrs. J. W. Wilson, Elm Grove, Pa.

A CHILD IN PAIN runs to Mother for relief. So do the grown-ups. For sudden and severe pain in stomach and bowels, cramps, diarrhoea

CHAMBERLAIN'S COLIC and DIARRHOEA REMEDY

It has never been known to fail.

Connellsville Market

Friday and Saturday Specials

Also Quality

3 Sweet Rockyford Cantaloupes	25c
3-Quart Basket Peaches	35c
Sweet Oranges	30c Up to 50c dozen
Cycle Pears	50c
8 lb. Sweet Potatoes	25c
Somerset Potatoes, peck	50c
Giant Potatoes, peck	40c
1 Basket Damson Plums	50c
2 lb. White Grapes for	25c

GROCERIES

25 lb. Sack Pillsbury's Flour	$1.05
25 lbs. Franklin Granulated Sugar	$2.35
Wright's Coffee, lb.	35c
3 Boxes Kellogg's or Jersey Corn Flakes	25c
Richland Corn, can	10c
Van Camp's Pork and Beans, 15c can for	10c
Tin Cans, dozen	40c

MEATS

Round Steak, pound	25c
Sirloin Steak, pound	30c
Tenderloin Steak, pound	35c
Pork Shoulder, pound	25c
Pork Chops, pound	35c
Chuck Roast, pound	22c
Hamburg, pound	20c

FREE DELIVERY

Connellsville Market

FRIDAY - SATURDAY We Offer to the People of Connellsville and Vicinity a Two-Day Sale of Standard Toilet Goods at Exceptional Low Prices and Savings—Limited Quantities to Each Customer

NELSON'S

106 W. Crawford Ave.

25c Mum Deodorant 19c			25c Colgate's Tooth Paste 17c
40c Genuine Ever Ready Safety Razor Blades, 6 to Package, at 24c	35c Pond's Cold and Vanishing Cream 21c	25c Woodbury's, Cuticura, Resinol, Packer's Tar Soap, at 20c	Genuine Pure Stork, Olive and Oil Castile Baby Soap 11c
Genuine $1.25 Pinaud's Lilac Vegetal $1.00	30c Energine Dry Cleaner 19c	20c Bayer's Aspirin Tablets 12c	75c Three Flower Face Powder 53c
10c Palm Olive Facial Soap, 3 Cakes 20c	50c Pebeco or Pepsodent Tooth Paste 32c	50c Three Flowers Vanishing and Cold Cream 34c	50c Dorin's 1249 - 59 Rouge 34c
50c Hind's Honey and Almond Cream 31c	25c Mavis Talcum Powder 16c	50c Luxor Face Powder, Flesh, White, Brunette 31c	75c Ed Pinaud's Quinine Hair Tonic 57c
35c Palmolive Shaving Cream 26c	35c Vick's Vaporub Salve 27c	40c Fletcher's Castoria 24c	50c Pro-Phy-Lac-Tic Tooth Brushes 29c

The Best Shoes at the Lowest Prices

Women's New Fall Brown and Grey Oxfords and Dull Kid Shoes **$3.97**

Brand new styles, patent vamp log cabin brown, suede trimming, beautiful models, at only $3.97.

Women's Oxfords and Patent traps **$1.98**

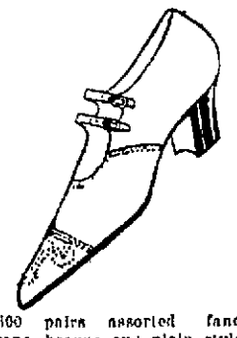

300 pairs assorted fancy straps, brogue and plain styles—Cuban, military and Spanish heels, 11 sizes, at only $1.98.

Misses' and Children's School Shoes **$1.00**

Misses' and children's Dress and School Shoes, lace style, rubber heels. An unusual bargain. Come and prove for yourself.

PATRONIZE THOSE WHO ADVERTISE

Personal Mention

Mrs. Bola B. Smith and little daughter, Mabel Louise, are visiting relatives in Belle Vernon.

The best place to shop after all—Brownell Shoe Co.—Advertisement.

Mr. and Mrs. C. B. McCormick, Roger McCormick and Mrs J. E. Groy and daughter, Miss Helen, will motor to Bellevue tomorrow to attend the celebration of the golden wedding anniversary of Mr. and Mrs J H Barr Friday night. Mrs. Barr is a sister of C H. McCormick and an aunt of Roger McCormick.

If you are from Missouri and want to be shown, we are right here to show you. Dave Cohen, Tailor.—Advertisement.—20-1t.

Mr. and Mrs. Charles Gale and daughter, Ruth, of Omaha, Neb., are guests of Mr. and Mrs. H. N. Gale of this city.

Buy genuine Edison Mazda lamps. Frank Sweeney, 100 South Pittsburg street.—Advertisement.

T. Scott Dunn, J. A. Downs and Mrs. Stella Ford were among the Connellsville persons who attended the funeral of Mrs. Sarah Elizabeth Campbell held this afternoon from the Flatwoods Baptist Church.

Every suit or overcoat we make is guaranteed against moth holes forever. Dave Cohen, Tailor.—Advertisement.—20-1t.

Mr. and Mrs J. J. Dougherty of East Cedar avenue went to Meyersdale this morning to spend the day with friends.

We carry a complete line of Rand McNally indexed pocket maps and the official Automobile Blue Book for 1923 at Kestner's Book Store, 126 West Apple street.—Advertisement.—18-3t.

Mrs. Martha Cypher of the West Side left this morning for Carrollton, Ohio, to visit Dr. and Mrs E. L. Williman, the latter her granddaughter.

Mr. and Mrs. F C. Rose of North Pittsburg street left this morning for Cambridge Springs

C. B. Brooks, funeral director at Indian Head, was here today on business.

Mrs S. S. Snader was a Uniontown visitor today.

Mrs. Isaac Bush of Dawson was the guest of her son-in-law and daughter, Mr. and Mrs. John Durbin of Sycamore street yesterday.

Mrs. J. S. Laughroy of Dawson, was the guest of Mrs. Fannie Porter of Trump avenue yesterday.

Wanted—Girl for general housework, 116 South Prospect street.—Advertisement.—20-1t*

Albert Daugherty of the West Side left Wednesday to take up his studies at Syracuse University. He was accompanied as far as Pittsburg by his mother who is visiting with Mrs. C. L. E. Cartwright.

Mr. and Mrs. William S. Storey and son, Charles, and Miss Forrest Shelby returned from Paw Paw, W. Va., last evening after spending the past 10 days fishing there. According to Mr. Storey the fishing was not so good on account of wet weather, but he secured several 15-inch bass

Mrs. J. H. Bowman of Davidson avenue spent the day in Pittsburg.

Mrs. W. H. Cunningham of the South Side, spent yesterday in Pittsburg.

Mrs. O. L. Eaton of Pittsburg, formerly of Connellsville, and daughter, Mrs. William F. Brickman of East Cedar avenue, left today by automobile for Doylestown, Pa., to attend the wedding of Mrs. Eaton's niece, Miss Sarah Tiers, daughter of Mr. and Mrs Clarence F. Tiers of "Spring Ridge Farm," Doylestown, and Ralph Ellsworth Worthington, to be solemnized Saturday in the Doylestown Presbyterian Church. Mrs. L P. McCormick of Vine street accompanied them to Philadelphia, going from there to New York to visit her sister, Mrs. Philip Thomason.

Court May Have to Name Johnstown's Nominee for Mayor

By United Press

JOHNSTOWN, Sept. 20.—Charges of a crooked attempt to steal the Republican nomination for mayor flew here today and the court probably will have to determine who the nominee is.

On unofficial returns yesterday, returns taken from the posted sheets at the polls placed Louis Franke, a former mayor, as the victor by 79 votes. Computation at the county seat, where the return sheets were sent, showed William Sunshine the winner by 46 votes.

Gangsters Stab Electrician.

NEW YORK, Sept. 20.—Two score shots were fired and a considerable section of the Upper West Side was aroused early today when the citizens joined the police in chasing gangsters who stabbed George Volland, a Brooklyn electrician and assaulted his fiancee, Margaret Lachman, 19, who has just arrived from Germany.

Building New Addition.

A new addition to the Connellsville Brick Company's garage is being erected. It will be used as a stock room. It will be completed in about 10 days.

MOTHERS AND THEIR CHILDREN

A Saturday Task.

One Mother Says.

I have taught my children to wash their own brushes and combs, setting Saturday morning after breakfast aside for the task, and allowing the child who washes his best to choose the Sunday desert. This weekly chore not only helps me, but also impresses on them the value of cleanliness in care of the hair.

(Copyright, 1923, Associated Editors)

Unconditional Surrender by Germany, Demand

By United Press.

BERLIN, Sept 20—Rejection of the secret German proposal for cessation of passive resistance in the Ruhr, made through the Belgian minister, Count DeLafelle, was indicated in an interview with the minister today

"Belgium and France insist on complete abolition of passive resistance before entering into any negotiations with Germany," the minister said.

"They are not willing to accept any proposition for return of German citizens expelled from the occupied zone or to pardon all of the Germans who have been arrested, especially since some of them have been charged with murders."

Italy's Acts to Be Laid Before World Jurists

By United Press

GENEVA, Sept 20—Final agreement on a method for settling Italy's challenge to the competency of the League of Nations to intervene in the Italian-Greek dispute was reached today when the league council voted to submit the matter to a commission of international jurists under three heads.

First — The competency of the league.

Second—Responsibility of states for crimes committed in their territory.

Third—The rights of a state to occupy the territory of another for such crimes.

Rotarians of Two Counties Guests At Country Club

The Connellsville and Scottdale Rotary Clubs were hosts this afternoon and evening to members of the clubs in Fayette and Westmoreland counties at the Pleasant Valley Country Club.

Golf, baseball and tennis were scheduled for the afternoon, with a dinner for more than 200 guests at 6 o'clock. A program has also been arranged for the evening.

Coughs Disturb School Work.

School teachers should give the same advice to children who have coughs as did this Florida teacher. "I recommended Foley's Honey and Tar to the children in my school who had the 'flu' and good results came whenever it was used," writes Mrs. L. Armstrong, Okeechobee, Florida. Foley's Honey and Tar contains no opiates. Ingredients printed on the wrapper. Quickly relieves colds, coughs and croup. Sold everywhere.—Advertisement.

Flogging Charged to Klan.

GEORGETOWN, Tex., Sept. 20.—Members of the Ku Klux Klan were charged with flogging R W. Burleson last April in a report made today by the Williamson county grand jury. The report declared that while the jurors do not believe the Klan as an organization planned or executed the outrage, the evidence "shows that members of the Klan did the work."

Crude Oil Drops Again.

PITTSBURG, Sept. 20—Pennsylvania crude oil toppled in price today for the sixth time this year, a 25 cent drop lowering it to $2 50 a barrel.

Two Drunks Fined.

Two drunks were arrested over night. Both paid $10 fines in police court this morning.

Ask Your Grocer

for a trial package of

"SALADA" TEA 408

It will prove its superiority in the tea pot—Try it today.

KARNAK

The Aristocrat of American Wiltons

Resemble genuine Orientals in everything but price. The exact colors and patterns—in all their exquisite beauty—of expensive Chinese, Caucasian, Turkish and Persian rugs are perfectly reproduced in KARNAK Rugs. Call and see how little more you have to pay for these enduring, beautiful rugs than for rugs of ordinary character.

Produced by MOHAWK CARPET MILLS, Inc.

Selling Agents W. & J. SLOANE New York City

Ask your dealer for book showing beautiful color reproductions of famous Oriental Masterpieces as reproduced in KARNAK Rugs

AARON'S WRIGHT-METZLER CO.

Grim Reaper

JAMES MULLIN.

The funeral of James Mullin, who died in the Mercy Hospital, Pittsburg, will be held Friday morning at 8 30 o'clock at the home of his father-in-law, John Kerwin, Sr., at Dunbar, followed by requiem high mass at St. Aloysius Catholic Church, Dunbar. The interment will be made in the church cemetery. Funeral Director J. T. Burhans will have charge.

MRS. JAMES. I. FEATHER.

Funeral services for Mrs James I. Feather were held this afternoon at the home of Mr. and Mrs John T Byers in Uniontown, Rev. H. A Relyea, of the Asbury Methodist Episcopal Church and Rev. E A Hodil, of the Third Presbyterian Church, officiated Pallbearers were: Honorary, Judge J. Q Van Swearingen, Judge R. E. Umbel, Judge J. C Work, Judge E. H. Roppert, T. B. Semans, John M. Taylor, Dr S. E. Hibbs, L. B. Brownfield, P. E Sheppard, H F Detwiler, W. H Wilkey and Charles F Kefover; active, Mrs. Feather's nephews, S W. Metzler of Uniontown, Charles R. Metzler of Morgantown, W. E Sharpe of Uniontown, Calvin Hesse of Pittsburg, A. W. McGinnis of Morgantown, Isaac Feather and John Feather of Latrobe and C. A. Wagner of Connellsville.

MARY PEARLE HUGHES.

Mary Pearl Hughes, 10 months old, daughter of Mr. and Mrs. Sessel W. Hughes of Dunbar, died Wednesday morning. The funeral service will be held from the home of her grandparents, Mr. and Mrs Jonah Hughes, Tucker Run, Friday afternoon at 2 o'clock, followed by interment in Hughes Cemetery.

MRS. WILLIAM BOND.

Mrs Sarah J Bond, 74 years old, died Wednesday morning at her home at Moyer following a second stroke of paralysis suffered last Monday. She was born at Broad Ford August 3, 1849, and was married three times, her last husband, Rev. William Bond, a retired local minister, surviving. There are no children She was a sister of Leroy Kern of Donegal and had a number of relatives at and about Moyer

The funeral will be held from the home Friday afternoon at 1:30 o'clock, followed by services at 2 o'clock at Mount Olive Church. Rev L F Athey will officiate. The interment will be made in the church cemetery.

CHAUNCY GEARY.

Chauncy Geary, 10 years old, son of Mr and Mrs. William Geary of near Freed, died Tuesday morning of heart trouble The funeral service was held yesterday afternoon with Rev. William Knopsnider of the Church of the Brethren at White officiating. The interment was made in the Knopsnider Cemetery.

JAMES S. KIRKWOOD.

James Samuel Kirkwood, 51 years old, a farmer, died this morning at 3:30 o'clock at his home at Pleasant Valley. He had been ill for five years. He was born in Pittsburg February 8, 1872, a son of David and Christine Kirkwood. Besides his wife, Mrs. Joann Kirkwood, he is survived by three children, Mrs. Theodore Wingrove, Margaret and James David Kirkwood, all at home; his mother, Mrs. James Kirkwood of Washington, D C; one sister, Mrs. Grant Firestone of Rich Hill, and one grandchild, David Kirkwood Wingrove.

NEWELL F. BOWLIN

CONFLUENCE, Sept 20—Newill F. Bowlin, 79 years old, died suddenly this morning at his home at Charleston, near here, of heart disease He had been ill for several years but not in a serious condition until a few days ago. He would have been 79 years old next Sunday. He is survived by his second wife, three sons and two daughters, namely, Edgard, Burgettstown, Frank Cleveland Mrs. James Loach, McKeesport; Albert and Laura at home. He was a member of the Methodist Episcopal Church.

Troop 8 Meeting.

Troop No. 8, Boy Scouts, will hold its regular weekly meeting Friday evening at 7:30 o'clock at the United Presbyterian Church. Scoutmaster J M Southard, Jr., would like to see a good turnout of members.

Dr. Krusen Dies Suddenly.

JOHNSTOWN, Sept. 20.—Dr E A Krusen, aged 60, of Norristown, attending the state Homoopathic Society of Pennsylvania's annual conference here, died suddenly this morning at his hotel.

Do You Need Help?

Use our "Classy Fied" column. You get results. One cent a word.

USEFUL AS SOIL RENOVATOR

Importance of the Peanut as Article of Commercial Value is Now Very Generally Recognized.

Peanuts are becoming more popular in this country. They mostly come from the East Some very good Chinese, in shell, or kernels, are now on the market America has recognized the importance of the peanut, sometimes called the "monkeynut" here, as an article of great commercial value. No less than one hundred varieties of peanut products were on exhibition last year at Washington, including several forms of stock foods, milk, flour, meal, oils, sauces and relishes, flavorings, confections, and other forms of food, in addition to which there were face cream and powder, ink, and wood stain. The area under peanut culture in America is over 2,000,000 acres, and millions of gallons of oil are expressed from the nuts. Australia has very suitable areas for production, and is taking up the question of the commercial value of peanut culture. Hitherto Australia has imported considerable quantities from China and Japan, using the nuts chiefly, as we do, for confectionery and roasting, but is setting out to produce oil The culture is very useful as a renovator of the soil. The whole plant is harvested and stacked, and when the nuts are removed the vines constitute a capital fodder for stock.

Early United States Currency.

Latvia proposes to replace the old ruble by a metallic coin called the lat. Lithuania is going to have a new unit of currency called the lith. These developments should be of interest to a country which early in its history found itself under a similar necessity. Although the Continental congress had passed resolutions and ordinances in favor of a decimal system of coinage, the new government came into existence in 1789 with nothing more than a small amount of copper coins as a sign of its financial independence How far we were from supplying our own needs in this respect is shown vividly enough by the fact that duties were made payable in the gold coins of England, France, Spain, Portugal, or in any other gold coins of equal fineness. Not until 1791 was the subject presented to congress In that year Hamilton proposed the dollar as the unit

Stupid Authors.

Hubby—Some novelists don't know what they're talking about. Here's one who speaks of a girl's "raven hair"

Wifey—Well, what's wrong with that?

Hubby—Ravens don't have hair; they have feathers!

WOMEN! DYE ANY GARMENT OR DRAPERY

Waists Kimonos Draperies
Skirts Dresses Ginghams
Coats Sweaters Stockings

Diamond Dyes

Each 15-cent package of "Diamond Dyes" contains directions so simple any woman can dye or tint any old, worn, fading thing new, even if she has never dyed before Drug stores sell all colors.—Advertisement.

Visit Washington

Your National Capital.

PERSONALLY CONDUCTED

5 DAY TOURS

Oct. 10 and Nov. 14

$32.70 "ALL EXPENSE" Round-Trip FARE.

From Connellsville

Passengers not desiring to take advantage of the ALL EXPENSE Tour can secure round trip railroad tickets, good for return within 10 days, at fare of $9 80.

Secure Booklet and Full Information From Ticket Agent.

BALTIMORE & OHIO R. R.

The Rosenbaum Store

Store Hours—8:30 to 5:30. Both Phones 1200. Saturday—8:30 to 9 P. M.

An Exclusive Showing of

Autumn Coats and Wraps

Luxuriously trimmed with furs on collars and cuffs, and styled to conform to the newest style dictates.

$89.50 to $175.00

Our new Autumn selections include Coats of Marvella, Gerona, Tarquina, Roi de Laine and Arabia, exquisitely trimmed with perfectly matched furs—black, brown and taupe fox, wolf, beaver, lynx and Viatka squirrel, on collars and cuffs. The new draped sleeves are featured, as well as side fastening effects with buckle or tie. Long straightline models or side panel draped effects with circular bottoms, are also shown.

Colors are black, kitfox, Congo, coffee and taupe.

Street and Afternoon Frocks

In styles to suit all types of figures for all daytime occasions—inexpensively priced.

$27.50 and $39.50

All the new "frock" lines are shown in this assemblage. The new pleated, tiered and ruffled effects, loose, side panel drapings, ruffles and accordion pleatings are shown in many novel style innovations, while colored silk embroidered motifs are, in some instances, used to brighten up the sombre colors of the materials. One model shows effective trimming of silk tassels of contrasting colored silk. All neck lines. In black, navy and brown.

The New "Chappie" Coats

Are fashions latest creations for the youthful miss or matron.

These new creations are the latest thing for sports wear. Made of brushed wool in "Chappie" Coat effects, with long wide open neck and long sleeves. Shown in two tone effects of tan and buff mixtures or grey with navy checkered squares on collar and bottom.

Rosenbaum Bros.

CONNELLSVILLE'S BEST STORE

Tender HAM for picnics

THE lunch is the life of the picnic and good "White Lily" Ham sandwiches are the life of the lunch.

Try "White Lily" Ham in a sandwich. Your teeth will cut the ham as easily as the bread because "White Lily" Hams are taken only from choice, thin-skinned porkers, less than one year old—then cured by a special process that develops a delightful flavor. This ham requires no parboiling for frying.

"White Lily" is the identifying brand of perfect Hams and Bacon—remember to use it in your buying.

WHITE LILY

Choice HAMS and BACON and other meat products

Prepared by NORMANT-FRANKLIN CO. INCORPORATED

NEW FURNITURE FOR THE OLD

Homes in ever increasing numbers are busy with a good paint brush in a crusade to have new-looking furniture to replace the old, shabby pieces. Dining chairs, old bureaus and whatnot are transformed overnight into glossy, attractive furniture. There seems no end to the possibilities, if there is anything you could use if it looked better just drop into our store and say you'd like to paint this or that article and we will see that you get the right paint, varnish or enamel in a color to suit you. The cost will be small and the results will prove it a mighty fine investment. We sell Lawrence Paints for all refinishing purposes and believe them to be unexcelled. Sold in Adv.

Sold in Connellsville by Anderson-Loucks Hardware Company.

Stromberg Carburetors for Chevrolets, $19.50.

Red's Auto Supply

The thrifty shopper says "2 IN 1 Shoe Polish Nothing else will do"

You get more and better shines for your money.

For Black, White, Tan, Brown and Oxblood Shoes

15¢ AT ALL DEALERS

F. F. Dalley Company Inc. Buffalo, N. Y.

Patronize Those Who Advertise in The Courier.

Sporting World

By JAMES M. DRISCOLL.

Youngwood Bringing Big Delegation of Rooters For Game on Saturday

Initial Clash on Coker Grid Schedule Will Prove an Interesting One.

SPECIAL CAR CHARTERED

The opening football game in Connellsville, scheduled for Saturday afternoon between the teams of the Connellsville and Youngwood High Schools, will draw an unusually large crowd for the initial game Youngwood, delighted at the opportunity of prying off the lid on the grid sport here, will bring a big delegation of rooters and these coupled with many fans who will want to see the Cokers in their first action will keep the sidelines swelled.

Youngwood yesterday sent word that the rooters from that school would arrive on a special West Penn street car This had been unlooked for but the coming of the students will add considerable life to the game.

About 150 Youngwood backers are looked for The school asked for that number of student tickets

The game will be played at Fayette Field. The goal posts have been erected and the sidelines will be up for the game. There is considerable grass on one section of the field yet but the portion used as the diamond for baseball runs is hard and smooth

The Cokers this year will appear in a uniform different from those of any other season Solid orange jerseys have been purchased. On the backs are large numerals which will identify the players. In other seasons the Cokers have not worn numbers on their backs

---

The Cupstan Glass basketball team is making ready for the coming season Games may now be arranged on the schedule of that team

* * *

The Pittsburg Pirates lost to the Boston Braves again yesterday The final count was 5-4.

* * *

New York and Pittsburg open a three-game series, the final of the season, at Forbes Field this afternoon.

Pennsylvania Has Most Odd Fellows

HARRISBURG, Sept 20—Pennsylvania's commercial production of apples will be slightly larger than last year and the commercial output for the entire country will show an increase of 2 300 000 barrels according to recent estimates prepared by the United States Bureau of Agricultural Economics

The increase for the country as a whole, from 31,000,000 barrels last year to a prospective harvest this year of 33 300,000 barrels, is due to heavier production in the northwestern box apple states An increase in this latter group of states equivalent to 2 862 000 barrels indicates that the commercial apple crop has diminished 500 000 barrels in the balance of the country.

"These figures emphasize the important place which the northwestern crop will hold in the marketing of the 1923 crop," says Porter R Taylor head of the Bureau of Markets of the Pennsylvania Department of Agriculture "It must be remembered however that over 40 per cent of the commercial production of the country will will be at such a distance from Pennsylvania markets that a freight rate of from 72 to 81 cents a bushel box will have to be paid before the fruit reaches our markets"

Respite to Dec. 30 For Brown's Slayer

HARRISBURG Sept 20—Governor Pinchot yesterday granted a respite in the case of William Talbert Thompson, Fayette county, convicted of murder, staying the date of execution from the week beginning Monday, October 8, to the week beginning Monday, December 3.

Thompson's application for commutation of sentence was to have been heard before the board of pardons today but upon request continued until the board's next meeting Thompson was convicted of killing Charles (Chick) Brown near Brownsville

Local Druggists Guarantee Rheuma For Rheumatism

What chance does any sufferer take when Rheuma is guaranteed to banish rheumatism, lumbago, gout and kidney ailments, or money back"

Why not investigate this offer" Talk to Connellsville Drug Co about it. Rheuma must drive rheumatic poison from the system, bring swollen joints back to normal, and relieve all agony, or it costs nothing

People so crippled with rheumatism that they could not walk have been absolutely freed from the iron grasp of the demon rheumatism, with the Rheuma treatment A few hours after the first dose Rheuma begins to drive the dangerous poisons that cause stiffness and pain in the joints and muscles from the body through the natural channels.

Everybody can afford Rheuma—its not expensive, and money back if not entirely satisfied —Advertisement

Baseball Scores

NATIONAL LEAGUE.

Yesterday's Results.

Boston 5, Pittsburg 4
Cincinnati 1, Philadelphia 0
Cincinnati 6, Philadelphia 5
Brooklyn 5, Chicago 1
Chicago 4 Brooklyn 3
*New York 0 St Louis 0

*Called in second inning, rain

Standing of the Clubs.

	W	L	Pct
New York	89	54	622
Cincinnati	85	58	591
Pittsburg	82	59	582
Chicago	75	67	528
St Louis	73	68	518
Brooklyn	68	71	489
Boston	47	93	336
Philadelphia	46	94	324

Games Today.

New York at Pittsburg
Philadelphia at Cincinnati
Brooklyn at Chicago

AMERICAN LEAGUE.

Yesterday's Results

Washington 13 St Louis 6
Detroit 6, Philadelphia 2
Philadelphia 4 Detroit 3
Boston 2, Chicago 1

Standing of the Clubs.

	W	L	Pct
New York	92	48	657
Cleveland	73	62	541
Detroit	69	66	511
St Louis	68	68	500
Washington	68	71	489
Chicago	61	75	449
Philadelphia	60	76	441
Boston	55	80	407

Games Today.

St Louis at New York
Chicago at Philadelphia
Detroit at Boston

Baseball Notes

Phil (Rip) Collins pitcher on the Rockford team has been sold to the Chicago Cubs

* * *

Martinsburg has been making a runaway race in the Blue Ridge league this season

* * *

The Wichita management made a good deal when it took on the veteran Joe Casey for emergency duty

* * *

Yucatan has bought $18 000 worth of baseball equipment, according to report He can't be much of a pitcher

* * *

Pitcher W Shupe of Grand Island has been sold to the Syracuse, New York club of the International league.

* * *

Thomas Pratho, infielder, has been released by the Memphis Southern association club to the Washington American.

* * *

Eddie Hock, outfielder with Oklahoma City on option from Cincinnati, is a popular favorite with the fans of Jack Holland's town.

* * *

Hal Drew and Sal Dunning, Terre Haute outfielders, have been sold to the Rochester club of the International league

* * *

The Evansville club of the Three-I league has sold Outfielder Bob Ganzli to the Birmingham club of the Southern league

* * *

The New York Nationals have purchased Johnny Gross right handed pitcher from the Mt Sterling club of the Blue Grass league.

HAIR STAYS COMBED, GLOSSY

"Hair-Groom" Keeps Hair Combed—Well-Groomed

Millions Use It—Fine for Hair! —Not Sticky, Greasy or Smelly

A few cents buys jar of 'Hair-Groom' at any drug store, which makes even stubborn, unruly or shampooed hair stay combed all day in any style you like

Premier Girl Diver

Miss Helen Wainwright, hailed as the world's greatest all round woman aquatic performer, will try to add the national senior fancy diving championship to her laurels Miss Wainwright holds a number of national champion ships and world's records and she is one of the premier girl divers of the world

JOHN COOLIDGE KEEPING IN TRIM

John Coolidge, left, son of the President, keeps in condition for all eventualities by sparring with Freddie Welsh, former lightweight champion, at Camp Devens

E·B·ZIMMERMAN Co

241 North Pittsburg Street SUCCESSORS TO ZIMMERMAN-WILD CO., Connellsville, Pa.

Reminders

Now is the right time to get prepared for Winter. Don't wait till the snow falls but make your purchases now

* * *

One of the most important items is heat No doubt you have an old fashioned gas stove that you have used for years Does it give satisfactory service? Does it keep the room warm? Does it consume a minimum amount of gas? Ask yourself these questions If it does all these things you are fortunate indeed If it does not see Zimmerman's They have the heater you need

* * *

Sun Glow is the name of this wonderful heater It does everything the old-fashioned stove failed to do It heats the room thoroughly—it uses only a small amount of gas—and it gives service that is satisfactory in every respect.

* * *

The Sun Glow has withstood numerous rigid meter and combustion tests, and has proven its merit as a safe, efficient and economical heater (It consumes on an average of 13½ to 15 cu ft of natural gas per hour, depending of course, upon the gas pressure.)

* * *

The many thousands of Sun Glows that have been placed in homes all over the country where they are giving general satisfaction is positive proof that the Sun Glow is all that we claim for it.

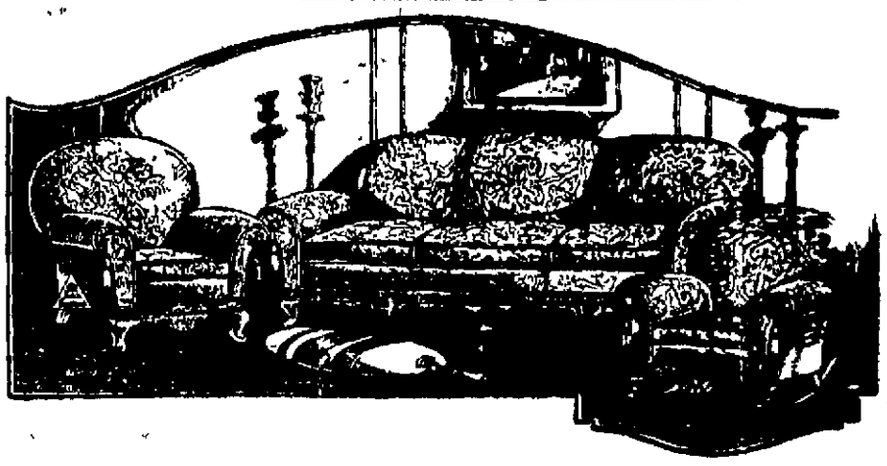

A Luxuriously Overstuffed Living Room Suite for..... $249

Here is an example of the wonderful values offered every day at Zimmerman's. This suite is beautifully upholstered in a high grade velour. It consists of a long davenport, rocker and an English Fireside chair. All pieces are massively made and spring seat construction is used throughout. The kind of a suite you want to own as soon as you sit down on it—and a suite that will add tone to any home.

Pal O' Mine Electric Washers

The Pal O' Mine Electric Washer is the latest word in washer construction Entirely enclosed in a handsomely enameled cabinet it acts as a piece of furniture when not in use Especially adapted to small apartments where every inch counts No home should be without an electric washer, but before you select yours—see the Pal O' Mine You'll be surprised at the simplicity of operation as well as its low cost.

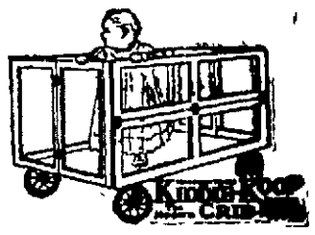

Kiddie Koops

$22.50 Up

One mother said that Kiddie Koops were a God-send to tired mothers. You would think the same if you owned one.

Arco Specials

Federal Tobacco Co., Distributors,

16 West Peter Street, Uniontown, Pa.

Be An Employer

The employer of labor
Can do big things to-day
Because as an employee
He looked far ahead,
Opened a bank account
And kept it growing.

Be an employer yourself.
Open Your account to-day.

Yough Trust Co.

CONNELLSVILLE, PA.

Use Our Classified Ads—They Bring Results.

PATRONIZE HOME MERCHANTS WHO ADVERTISE IN THIS PAPER

THEM DAYS IS GONE FOREVER — Mar This On Your Marimba — By Al Posen

MOTION PICTURE DIRECTORY

A GUIDE TO THE BEST PICTURES NOW BEING SHOWN

ORPHEUM

Today, Tomorrow and Saturday

JACK HOLT

—IN—

"A Gentleman of Leisure"

Also 2 Reels of Good Comedy

Monday - Tuesday - Wednesday

Bebe Daniels, Antonio Marino

—IN—

"The Exciters"

After Every Meal

WRIGLEY'S

All the goodness, flavor and quality that goes into WRIGLEY'S at the factory IS KEPT IN IT FOR YOU.

The sealed package does that—You break the seal.

WRIGLEY'S is pure chicle and other ingredients of the highest quality obtainable. Made under modern sanitary conditions.

WRIGLEY'S aids appetite, keeps teeth white and helps digestion.

Save Wrigley's wrappers. They are good for valuable premiums.

CLEAN YOUR CAR

The quality of the ingredients and skill in manufacture decide the efficiency of the soap which in turn determines the appearance of your car after each washing and the durability of its finish as well.

For a high, brilliant, streakless, lasting lustre, obtainable with less rubbing, use cleansing, dirt destroying Waverly Potash Oil Soap for Autos. Made entirely of pure vegetable oils and imported refined potash. No rosin or caustic soda.

Clean your car with Waverly Potash Oil Soap. It works wonders. In two grades, soft and hard. 22107

Waverly

ALL PENNSYLVANIA

Pennsylvania oil fields yield the best crude oil which makes the best lubricants.

ESTABLISHED 45 YEARS

OIL WORKS CO. PITTSBURGH

For Nice Clean Job Work Come to The Courier

At the Theatres

The Soisson

"TRUXTON KING," featuring John Gilbert, is the leading attraction today, Friday and Saturday at this theatre.

Those who have read the book will be pleased to know that the story follows the plot and main details. Those who have not read the novel will probably want to get it after they have been regaled by the adventure, comedy and love interest that the film offers. There is a great deal of excitement in the vest pocket monarchy, more than enough for a solid evening's entertainment.

What does John Gilbert do that he has not done before? For a change he tries a high dive from a castle wall into a moat and comes out right side up. He also goes through some diverting sword fighting, which causes the observer to believe that a motion picture star's work is not all chocolate eclairs and ice cream sundaes. Moreover, John does some worth while acting, if the critics who saw the photoplay before its release are a satisfactory criterion.

The cast includes Ruth Clifford, Otis Harlan and Mickey Moore. The direction and photography are very creditable.

The Paramount

"SHOOTIN' LOVE," showing today at this theatre, presents Hoot Gibson in the stellar role.

He appears in the role of a Texas youth who returned from many months of fierce fighting with the A. E. F. unscathed, but a victim of the dread malady, shell-shock. The youth has always been known as a "fighting fool" and when he shows such abject fear at every report of a gun, which was frequent in his country, his action was misconstrued by his father, an old time cattleman, who knew nothing of his son's illness, because that youth did not see fit to confess to it.

It is a story of much human interest appeal and dramatic action and particularly suited to the popular star's ability. It was written by Raymond L. Schrock, head of the Universal scenario department and Edward Sedgwick, who directed the picture.

The horsemanship and nerve that have won for Gibson the distinction of being the world's greatest cowboy are well displayed in the production.

Laura La Plante, well known serial heroine of the screen and who has been featured in two-reel westerns, has the leading feminine role in the picture.

William Steele, who has been playing westerns for years, fits well into his role. Others in the cast are Arthur Mackley, W. T. McCulley and Kansas Moehring.

Friday and Saturday "The Blood Test" will be shown.

The Orpheum

"A GENTLEMAN OF LEISURE," a Paramount picture with Jack Holt in the title role, is on view today, Friday and Saturday at this theatre.

The star has the role of a young American of wealth and leisure who, returning from an extended trip abroad, meets Molly Creedon, played by Sigrid Holmquist, daughter of the Deputy Commissioner of Police of New York City. For him it is a case of love at first sight. On a wager he enters Molly's home, accompanied by a crook whom he has taken on this adventure presumably for the purpose of instruction, but in reality to obtain a photograph of Molly—for he had wagered that he would not only obtain her photograph within twenty-four hours, but would also have it suitably inscribed by the girl herself.

Unfortunately, while Robert Willoughby Pitt (Jack Holt) and his companion, Spike Mullen, are in the Creedon home, "Big Phil," the Commissioner, returns, and recognizes Spike as the man he had freed that very morning, because of lack of evidence. He mistakes Pitt for an international crook and many interesting scenes follow in quick succession before the tangle is straightened out. The picture has a decidedly novel climax.

Alverton

ALVERTON, Sept. 20.—Dolly Knox of Suterville is visiting at the home of Mrs. Clarence O'Roark.

A corn roast was held at the home of Mrs. Ada Morgan of near town last Saturday evening.

Margie Zoldack of Arona was calling on friends in town Sunday.

Singer Shawley is suffering from a sprained ankle and other bruises received Monday afternoon while riding along the road on horseback. He was struck by an automobile.

Suffered Five Years From Kidneys.

"I suffered with kidney trouble for five years or more. I could not sleep at night and I was always tired after coming home from work, and my back ached," writes John R. Gordon, Danville, Ill. "I secured some Foley Kidney Pills and after a few treatments I felt better and could work with more ease, became stronger and could sleep better." For quick relief from Backache, Rheumatic pains, and Kidney and Bladder trouble use Foley Kidney Pills. Sold everywhere.—Advertisement.

Do You Need Help?

Use our "Classy Fied" column. You get results. One cent a word.

ASPIRIN

Say "Bayer" and Insist!

BAYER

Genuine

Unless you see the name "Bayer" on package or on tablets you are not getting the genuine Bayer product prescribed by physicians over 22 years and proved safe by millions for

Neuralgia	Headache
Colds	Lumbago
Toothache	Rheumatism
Earache	Pain, Pain

Accept "Bayer Tablets of Aspirin" only. Each unbroken package contains proper directions. Handy boxes of 12 tablets cost few cents. Druggists also sell bottles of 24 and 100. Aspirin is the trade mark of Bayer Manufacture of Monoaceticacidester of Salicylicacid.—Advertisement

DUNBAR TOWNSHIP MAN IS SENTENCED TO PENITENTIARY

A number of pleas were entered in the cases scheduled for trial yesterday when the cases were called for trial and several verdicts were returned.

Tony Franks of Dunbar township entered a plea of guilty to charges of assault and battery with intent to ravish and was sentenced to serve an indeterminate period of not less than one year nor more than two years in the Western Penitentiary. He was charged with assault upon Mary Delbusso in Dunbar township on July 8, last.

A half dozen defendants, charged with a violation of the liquor laws, entered pleas of guilty when their cases were called for trial yesterday. Sentences will be imposed later. Those entering pleas were Mike Gormley, possession; Steve Blach, possession; Sam George, transportation and possession; Leroy Thomas, transportation and possession; John Belac, transportation and possession; Mike Dohenish, Matt Jelic.

Earl Jordan and Leora Miller entered pleas of guilty to charges of receiving stolen goods in connection with hte theft of a phonograph valued at $105, and other articles from the Unity school house in Franklin township and the same two defendants together with J. B. Nicklow entered pleas of guilty to charges of breaking, receiving stolen goods in connection with the theft of a saddle, and other articles from the barn of George C. Moore in Franklin township. Albert Griffey, who was also indicted with the trio, stood trial and was acquitted by a jury.

Helen Szakal of Bowood was awarded a decree in divorce from John Szakal of Szecho-Slovakia, on grounds of desertion. They were married April 24, 1917, at Czecho-Slovakia.

Jane L. Grimm of Uniontown filed a libel in divorce against John A. Grimm of Charleroi on grounds of cruel and barbarous treatment. They were married April 12, 1919, at Oakland, Md.

Crumrine Wins In Washington

WASHINGTON, Sept. 20.—Boyd Crumrine won the Republican nomination for judge of orphans court over Judge Norman Clark, incumbent, unofficial returns show.

Judge Clark was appointed by Governor Pinchot after the death of Judge Calvin B. Hughes.

Hunting Bargains?

If so, read the advertising columns of The Daily Courier.

GOOD SOAP FOR TWO CENTS A POUND

Make It At Home By This Easy Process—Takes Less Than 30 Minutes.

Nowadays, more and more women are doing as their mothers did and are making their own soap. If you have never tried it, you will be surprised to see how easy it is to make good soap, soft soap, hard soap or floating soap, just by using kitchen scraps and waste grease together with a can of Merry War Lye, the safe and sure soapmaker.

In the old days when soap was made by the boiling process, it took nearly all day to make a kettle of soap. Now it is hardly any work at all—requires no boiling—takes less than 30 minutes. Saves you money and gives you all the pure, clean soap you need for kitchen, laundry and all household purposes.

You will find simple directions for soapmaking on the label of every can of Merry War Lye.

Merry War Powdered Lye comes in a convenient can with revolving sifting top that cannot come off, cannot get lost, recloses tightly and preserves contents. It is economical to buy and easy to use.

MERRY WAR POWDERED LYE

"Makes Mighty Good Soap"

Paramount Theatre

Today

A Rip-Roaring Romance

Everybody picked on him. Finally they got his goat. He got his horse. All got their guns. And from that moment he was a riproaring, tearing, fighting, riding, shooting demon! Did he whip 'em? Did he win the girl? Does he STEP? You'll say he DOES when you see this action-packed outdoor romance!

Comedy

High Kickers

ADMISSION

Adults 20c
Children 10c
Tax Included.

FRIDAY & SATURDAY

BLOOD TEST

With

Dick Hatton

"Cut Yourself a Piece of Cake"

Played by Ted Lewis and His Band on Columbia Record A-3944 arouses a dance-desire like the hunger for home-made chocolate cake. And Jones and Hare sing it more appetizingly on Columbia Record A-3954.

At Columbia Dealers

75 cents

Columbia New Process Record

© Columbia Graphophone Company

It Makes You Glad

Saving and depositing weekly with the Title & Trust Company of Western Penna., makes a person glad every day in the year. Are you doing it? If not, begin now.—Open an account with us.

This is the Only Bank in this Community paying 4% Interest on Savings Accounts.

Title and Trust Company of Western Pennsylvania Connellsville

Custom Coal

Best Grade 9-ft. Coking Coal, Pittsburg Seam. Suitable for all domestic purposes. Free from Slate. Will not clinker.

BLACKSTONE COAL COMPANY

Tri-State 758-759. Bell 875-876
Mine Phone, Tri-State 615-W-R2

Patronize Those Who Advertise.

Soisson Theatre

Today, Tomorrow and Saturday

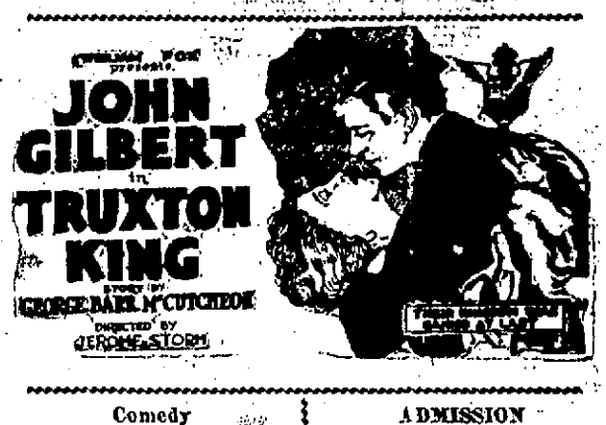

Comedy

July Days

Aesop's Fables

ADMISSION

Adults 20c
Children 10c
Tax Included.

Soisson Theatre Orchestra

MONDAY, TUESDAY AND WEDNESDAY

SLANDER THE WOMAN

STARRING DOROTHY PHILLIPS

Coming Soon—Ben Turpin in "Where Is My Wandering Boy This Evening"

ARCADE THEATRE

TODAY

Ben Loring and Company Present

The Side-Splitting Farce Comedy

"A NIGHT OUT"

—With—

BEN LORING, ETHEL ABBOTT, FELIX LeCLAIR, PAUL RYAN

and Cast of Sixteen People.

ON THE SCREEN

NEAL HART IN

THE DEVIL'S BOWL

A Five-Part Western Picture

Coming Monday

McQUAIDE'S KIDDIES

Eight of the Cleverest Children on the Stage.

—Extra Added Attraction—

THE FAMOUS LA PARADIS ORCHESTRA

Champion Jazzologists and Trick Instrumentalists

Featuring Dorothy O'Niel, late Star of "Look Who's Here." Don't Forget Monday.

1887 1923

Largest Jewelry Establishment in Pittsburgh

PEARLS

Selection, Largest. Value, Greatest.

THE GIFT FOR BRIDES, selected more frequently than any other — emblematical alike of modest beauty, purity and worth—

The HARDY & HAYES Co.

Hardy & Hayes Building

Wood St. at Oliver Ave., Pittsburgh

All over the world children are being held back by defective eyesight. Make sure that your child is able to see clearly. Our examinations are scientific and thorough.

DR. I. W. MYERS

OPTOMETRIST

Over Woolworth 5 & 10c Store, Connellsville, Pa.

Order Your Coal Now!

Do not wait until the first cold snap. Our screen guarantees good quality. 15 cents delivered.

Walnut Hill Coal

Bell 491-W. Tri-State 682.

JOB PRINTING OF ALL KINDS DONE AT THIS OFFICE.

THREE MEN AND A MAID

by P.G. Wodehouse

Illustrations by Irwin Myers

Copyright, by George H. Doran Co.

"The hit of the evening! You! Singing!"

"I'm not going to sing. I'm going to do that imitation of Frank Tinney which I did at the Trinity smoker. You haven't forgotten that? You were at the piano taking the part of the conductor of the orchestra. What a riot I was—we were! I say, Eustace, old man, I suppose you don't feel well enough to come up now and take your old part? You could do it without a rehearsal. You remember how it went. 'Hullo, Ernest!' 'Hullo, Frank!' Why not come along?"

"The only piano I will ever sit at will be one firmly fixed on a floor that does not heave and wobble under me."

"Nonsense! The boat's as steady as a rock now. The sea's like a mill-pond."

"Nevertheless, thanking you for the suggestion, no!"

"Oh, well, then I shall have to get on as best I can with that fellow Mortimer. We've been rehearsing all the afternoon and he seems to have the hang of the thing. But he won't be really right. He has no pep, no vim. Still, if you won't . . . well, I think I'll be getting along to his stateroom. I told him I would look in for a last rehearsal."

The door closed behind Sam, and Eustace Hignett, lying on his back, gave himself up to melancholy meditation. He was deeply disturbed by his cousin's sad story. He knew what it meant being engaged to Wilhelmina Bennett. It was like being taken aloft in a balloon and dropped with a thud on the rocks.

His reflections were broken by the abrupt opening of the door. Marlowe rushed in. Eustace peered anxiously out of his berth. There was too much cork on his cousin's face to allow of any real registering of emotion, but he could tell from his manner that all was not well.

"What's the matter?"

Sam sank on the lounge.

"The bounder has quit!"

"The bounder? What bounder?"

"There is only one! Bream Mortimer, curse him! There may be others whom thoughtless critics rank as bounders, but he is the only man really deserving of the title. He refuses to appear! He has walked out on the act! He has left me flat! I went into his stateroom just now, as arranged, and the man was lying on his bunk, groaning."

"I thought you said the sea was like a mill-pond."

"It wasn't that! He's perfectly fit. But it seems that the silly ass took it into his head to propose to Billie just before dinner—apparently he's loved her for years in a silent, self-effacing way—and of course she told him that she was engaged to me, and the thing upset him to such an extent that he says the idea of sitting down at a piano and helping me give an imitation of Frank Tinney revolts him. He says he intends to spend the evening in bed, reading Schopenhauer. I hope it chokes him."

"But this is splendid! This lets you out."

"What do you mean? Lets me out?"

"Why, now you won't be able to appear. Oh, you will be thankful for this in years to come."

"Won't I appear! Won't I dashed well appear! Do you think I'm going to disappoint that dear girl when she is relying on me? I would rather die!"

"But you can't appear without a pianist."

"I've got a pianist."

"You have?"

"Yes. A little undersized shrimp of a fellow with a green face and ears like water-wings."

"I don't think I know him."

"You do. He's you!"

"Me!"

"Yes, you. You are going to sit at the piano tonight."

"I'm sorry to disappoint you, but it's impossible. I gave you my views on the subject just now."

"You've altered them."

"I haven't."

"Well, you soon will, and I'll tell you why. If you don't get up out of that d—d berth you've been roosting in all your life, I'm going to ring for J. B. Midgeley and I'm going to tell him to bring me a bit of dinner in here and I'm going to eat it before your eyes."

"But you've had dinner."

"Well, I'll have another. I feel just ready for a nice fat pork chop. . . ."

"Stop! Stop!"

"A nice fat pork chop with potatoes and lots of cabbage," repeated Sam, firmly. "And I shall eat it here on this very lounge. Now, how do we go?"

"You wouldn't do that!" said Eustace piteously.

"I would and will."

"But I shouldn't be any good at the piano. I've forgotten how the thing used to go."

"You haven't done anything of the kind. I come in and say, 'Hullo, Ernest!' and you say 'Hullo, Frank!' and then you help me tell the story about the Pullman car. A child could do your part of it."

"Perhaps there is some child on board . . ."

"No! I want you. I shall feel safe with you. We've done it together before."

"But honestly, I really don't think. . . . it isn't as if . . ."

Sam rose and extended a finger toward the bell.

"Stop! Stop" cried Eustace Hignett. "I'll do it!"

Sam withdrew his finger.

"Good!" he said. "We've just got time for a rehearsal while you're dressing. 'Hullo, Ernest!'"

"Hullo, Frank," said Eustace Hignett, brokenly, as he searched for his unfamiliar trousers.

CHAPTER VI

Ships' concerts are given in aid of the seamen's orphans and widows, and, after one has been present at a few of them, one seems to feel that any right-thinking orphan or widow would rather jog along and take a chance of starvation than be the innocent cause of such things. They open with a long speech from the master of ceremonies—so long, as a rule, that it is only the thought of what is going to happen afterward that enables the audience to bear it with fortitude. This done, the amateur talent is unleashed, and the grim work begins.

It was not till after the all too brief intermission for rest and recuperation that the newly formed team of Marlowe and Hignett was scheduled to appear. Previous to this there had been dark deeds done in the quiet saloon. The lecturer on deep-sea fish had fulfilled his threat and spoken at great length on a subject which, treated by a master of oratory, would have palled on the audience after ten or fifteen minutes; and at the end of fifteen minutes this speaker had only just got past the haddocks and was feeling his way tentatively through the shrimps. "The Rosary" had been sung and there was an uneasy doubt as to whether it was not going to be sung again after the interval—the latest rumor being that the second of the rival lady singers had proved adamant to all appeals and intended to fight the thing out on the lines she had originally chosen if they put her in irons.

A young man recited "Gunga Din" and, willfully misinterpreting the gratitude of the audience that it was over for a desire for more, had followed it with "Fuzzy-Wuzzy." His sister—these things run in families—had sung "My Little Gray Home in the West"—rather somberly, for she had wanted to sing the "Rosary," and, with the same obtuseness which characterized her brother, had come back and rendered two plantation songs. The audience was now examining its programs in the interval of silence in order to ascertain the duration of the sentence still remaining unexpired.

It was shocked to read the following:

7. A Little Imitation—S. Marlowe.

All over the saloon you could see fair women and brave men wilting in their seats. Imitation. . . . ! The word, as Keats would have said, was like a knell! Many of these people were old travelers, and their minds went back wincingly, as one recalls forgotten wounds, to occasions when performers at ships' concerts had imitated whole strings of Dickens' characters or, with the assistance of a few hats and a little false hair, had endeavored to portray Napoleon, Bismarck, Shakespeare and others of the famous dead. In this printed line on the program there was nothing to indicate the nature or scope of the imitation which this S. Marlowe proposed to inflict upon them. They could only sit and wait and hope that it would be short.

There was a sinking of hearts as Eustace Hignett moved down the room and took his place at the piano. A pianist! This argued more singing. The more pessimistic began to fear that the imitation was going to be one of those imitations of well-known opera artistes which, though rare, do occasionally add to the horrors of ships' concerts. They stared at Hignett apprehensively. There seemed to them something ominous in the man's very aspect. His face was very pale and set, the face of one approaching a task at which his humanity shudders. They could not know that the pallor of Eustace Hignett was due entirely to the slight tremor which, even on the calmest nights, the engines of an ocean liner produce in the flooring of a dining saloon and to that faint, yet well-defined, smell of cooked meats which clings to a room where a great many people have recently been eating a great many meals. A few beads of cold perspiration were clinging to Eustace Hignett's brow. He looked straight before him with unseeing eyes. He was thinking hard of the Sahara.

So tense was Eustace's concentration that he did not see Billie Bennett, seated in the front row. Billie had watched him enter with a little thrill of embarrassment. She wished that she had been content with one of the seats at the back. But her friend, Jane Hubbard, who accompanied her, had insisted on the front row.

In order to avoid recognition for as long as possible, Billie now put up her fan and turned to Jane. She was surprised to see that her friend was staring eagerly before her with a fixity almost equal to that of Eustace.

"What is the matter, Jane?"

Jane Hubbard was a tall, handsome girl with large brown eyes. About her, as Bream Mortimer had said, there was something dynamic. The daughter of an eminent explorer and big-game hunter, she had frequently accompanied her father on his expeditions. An outdoors girl.

"Who is that man at the piano?" she whispered. "Do you know him?"

"As a matter of fact, I do," said Billie. "His name is Hignett. Why?"

"I met him on the subway not long ago. Poor little fellow, how miserable he looks!"

At this moment their conversation was interrupted. Eustace Hignett, nerving himself together with a painful effort, raised his hands and struck a crashing chord; and, as he did so, there appeared through the door at the far end of the saloon a figure at the sight of which the entire audience started convulsively with a feeling that a worse thing had befallen them than even they had looked for.

The figure was richly clad in some scarlet material. Its face was a grisly black and below the nose appeared what seemed a horrible gash. It advanced toward them, smoking a cigar.

"Hullo, Ernest," it said.

And then it seemed to pause expectantly, as though desiring some reply. Dead silence reigned in the saloon.

"Hullo, Ernest!"

Those nearest the piano—and nobody more quickly than Jane Hubbard—now observed that the white face of the man on the stool had grown whiter still. His eyes gazed out glassily from under his damp brow. He looked like a man who was seeing some ghastly sight. The audience sympathized with him. They felt like that, too.

In all human plans there is ever some slight hitch, some little miscalculation which just makes all the difference. A moment's thought should have told Eustace Hignett that a half-smoked cigar was one of the essential properties to any imitation of the eminent Mr. Tinney; but he had completely overlooked the fact. The cigar came as an absolute surprise to him, and it could not have affected him more powerfully if it had been a voice from the tomb. He stared at it pallidly, like Macbeth at the ghost of Banquo. It was a strong, lively young cigar, and its curling smoke played lightly about his nostrils. His jaw fell. His eyes protruded. He looked for a long moment like one of those deep-sea fishes concerning which the recent lecturer had spoken so searchingly. Then with the cry of a stricken animal, he bounded from his seat and fled for the deck.

Then With the Cry of a Stricken Animal, He Bounded From His Seat and Fled for the Deck.

There was a rustle of millinery at Billie's side as Jane Hubbard rose and followed him. Jane was deeply stirred. Even as he sat, looking so pale and piteous, at the piano, her big heart had gone out to him, and now, in his moment of anguish, he seemed to bring to the surface everything that was best and most compassionate in her nature. Thrusting aside a steward who happened to be between her and the door, she raced in pursuit.

TO BE CONTINUED.

Patronize those who advertise.

Pure Soap with Lathering Power —for BEAUTY

The peach bloom glows only on the skin that regularly gets a thorough cleansing—literally a "good cleaning out." Soap that is merely pure and makes only a light, frothy lather, won't do the work—it takes pure soap with LATHERING POWER.

Sweetheart's rich, thick, solvent lather—in hot or cold water, hard or soft—readily works its way into the skin-valleys, dissolves the pore-refuse and grime, cleans it all out. Yet Sweetheart is mild, soothing, PURE—protective.

And Sweetheart—supremely good soap, made on honor—sells at a low price because it has no color-matter, heavy perfume nor fancy wrapping to pay for.

A hand-fitting oval cake. Non-floating because it is solid soap, heavily pressed—the air bubbles are all squeezed out. Delicately scented.

Just try one cake of Sweetheart from your grocer or the better druggists.

SWEETHEART TOILET SOAP

BEECHAM'S PILLS For Sick Headaches

The Fashion QUALITY, STYLE, LOWER PRICES *The Fashion*

TOMORROW—FRIDAY, AND SATURDAY

An Extraordinary Coat Sale

We were Fortunate Enough to Buy Some Wonderful Values in COATS of Superior Quality, and, AS USUAL, pass the Good Values on to our Customers. One glance at these Coats will convince you.—COME.

You'll wonder at this unusual group of Coats—Wool Velours, fur trimmed, fine Sport Coats; some are fur trimmed, some are plain—

$18

In this group you'll find Normandy, Suadene, in the new shades, also high class Sport Coats, plain collars — also fur trimmed. Worth your while to see them. Worth about $10 more than our price, only

$24

High class Coats in every respect and should sell for much more than $28. Rich fur collars adorn some coats in this group. If you intend to buy a coat or not we will ask you to see these wonderful coats—

$28

Sport Coats

One rack full of fine Sport Coats, worth to $16.95, special Friday & Saturday only **$9.95**

Dresses

An unusual group of new Fall Dresses, in newest materials and styles for misses and women **$14.75**

One Lot Coats to Close Out

Values to $29.75; about 24 in all. Your choice at the very special low price of **$9.75**

Other Coat Models, Exclusive, Best Materials, $34, $38, $48 and up

A Ten Dollar Extraordinary DRESS SALE

Women Would Never Believe It Possible to Buy Silk Dresses Like These At Such a Low Price Until They Come to Our Store Tomorrow and See the Remarkable Assortments of High Grade

FALL DRESSES

Poiret Twills, Fine Tricotines, Canton Crepes, Laces, Crepe de Chines, Satins, Charmeuse, Tricolettes. **At $10** Newest Fall Styles — Pleated Panels and Flounces—Drapes—Apron Effects — Tier Skirts — Tunics — Long Sleeves, etc.

We could hold a sale of these New Fall Dresses at $15 and sell EVERY ONE of them in a few hours. Such being the case you can imagine that they must be WONDERFUL VALUES at $10!

Even Extra Sizes are Included—up to 54! All the regular sizes, too. You'll have a hard time buying such Dresses again at $10, so you'd better come prepared to buy two or three.

One lot of Roberta Lace in Front Corsets, values to $5.00, to close out for only **$1.98**

New fall Slip-on Sweaters, beautiful styles, all sizes, values to $4.95, special **$1.98**

One lot of Silk Blouses to close out, most all sizes in the lot, values to $6.95, special **$2.98**

One lot of House Dresses to close out, values to $3.95, very special **$1.39**

One lot of Pure Thread Silk Hose, all new shades fashioned, value $2.00, special **$1.19**

Middy Blouses, good for school wear, white and red, special **98c**

Panti-Dresses, sizes 2 to 6, values to $1.79, very special **98c**

Kimonas, plain color crepe, values to $3.95, to close out at **$1.98**

Dress Ginghams, values to 35c, very special, the yard **17c**

Percale Dressing Sacques, value 89c, very special **49c**

Millinery

New Fall Hats in felts and velvets, worth $5.00, in all new shades, very special at **$3.75**

Velour felts and fine silk velvets. You'll be surprised to see such wonderful styles for only **$4.75**

High class hats in all new shades, most of the styles are exclusive with our store. You'll marvel at these hats—only **$5.75**

Boys' and girls' school hose, values to 59c, special **25c**

Tailored Waists, new crisp, bought underprice, on sale tomorrow at **$1.48**

Baby Blankets, value 59c, very special **19c**

One lot of purses, values to $3.00, to close out at **75c**

Rompers, values to 98c, very special **54c**

Kid Gloves, black only, values to $2.98, to close out at **98c**

Boys' Wash Suits, one lot to close out, values to $3.95, very special **$1.44**

Girls' Gingham Dresses, sizes 6 to 14, nice school dresses, special **98c**

Bloomers of heavy black sateen, value to $1.49, special **98c**

Infants' Slip-on Sweaters, value $1.98, special only **$1.00**

Skirts

Now styles, just received, will be on sale Friday, and Saturday. New pleated models, values to $7.95, very special **$4.75**

The Fashion Rackoff Bros. Prop. A Woman's Store Crawford Ave. Next to Woolworths 5 & 10 Store Connellsville, Pa.

Children's Dresses in Wool Serge

Velour checks, tweeds. A large array of becoming styles, all sizes 6 to 14, very specially underpriced **$4.75**

THE UNION NATIONAL BANK OF CONNELLSVILLE, PA. (WESTSIDE)

Victory Bond Holders

It is estimated that many thousands of dollars are being lost in interest daily by investors, who still hold Victory Bonds.

Let us be of service to you. Open an account with us.

3% Interest Paid on Savings Accounts.

UNION NATIONAL BANK

Connellsville, Pa.

BUY A LOT NOW!

A large sized lot—60x120 feet—just a mile from Brimstone Corner. City water; schools are handy and a church on the site. The lots are located

At Beautiful Poplar Grove

Have some lots as low as $110 and from that price up to $1,000. Come out and look them over. Inquire for

C. B. McCormick

Poplar Grove. P. O. Address, Box 144, Connellsville, Pa.

USE OUR "CLASSY-FIED" ADS—THEY BRING RESULTS

NEWS OF DAY AT MOUNT PLEASANT BRIEFLY RELATED

Miss Verona Briercheck Dies at Home of Father in Vine Street.

PATRICK BOYLE BURIED

Special to The Courier.

MOUNT PLEASANT, Sept. 20.—Miss Verona Briercheck, 21 years old, died at her home in Vine street Tuesday night at 9:30 o'clock. She is survived by her father, Stephen Briercheck, and the following brothers and sisters: Joseph, Diamond street; Mrs. C. W. Lowstetter, Jeannette; Mrs. H. N. Murtha, Mount Pleasant; Eileen, Madeline, Anastacia, George, Paul and Bernard at home. Funeral services will be held Friday morning at St. Joseph's Cemetery.

Military Funeral.

Mass was celebrated at St. Joseph's Church yesterday morning for Patrick Doyle, who died at his home Tuesday morning. The members of the American Legion, of which he was a member, were pallbearers. A firing squad in charge of Joe Zema fired a volley over his grave and taps was sounded.

Miss Hanse Entertains.

Miss Elizabeth Hanse entertained at her home in College avenue Monday the Girls' Social Club of St. Joseph's Church, in honor of Mrs. William Jackson of Wheeling, W. Va., who is visiting with friends here. Five Hundred was the pastime of the evening. Prizes were won by Mrs. Wil-Jackson, Andy Schwartz and Catherine Fitzpatrick. Refreshments were served.

Half-Day Sessions Ends.

Seats have arrived for the portable school building in the First Ward and now school will be in session all day for all children instead of half day.

Business Meeting.

A business meeting of the First Brethren Church will be held Saturday evening, September 22.

Personal Mention.

Mr. and Mrs. Edward King and son and daughter, Mr. and Mrs. Jesse Keeler, Mrs. Frank Ness, Mrs. Maude Parritt, Mr. and Mrs. Edward Myers attended the meeting of the Protected Home Circle in Uniontown Monday evening.

Ferner Burkholder and Prof. J. H. Gamble are taking a motor trip to Gettysburg and Baltimore.

P. G. Cober Named District Attorney In Somerset Co.

SOMERSET, Sept. 20.—In Tuesday's primary election a close race featured the fight for clerk of courts, with Charles I. Knepper of Somerset and Ira Friedline, Jenner township, running neck and neck. The contest is so close that the official count likely will determine it.

Another contest that the official count must decide, apparently, is that for the nomination for register of wills between Thomas E. Koontz, Stoystown, and Adam Berkobile.

Martin L. Markle, Hooversville, won the Republican nomination for sheriff from a big field. James B. Werner, prothonotary, failed of renomination, Harry F. Bittner, Somerset, being nominated by over 1,500 votes.

Other nominations forecast on returns not yet tabulated were: County treasurer, Don Kimmel, Berlin; district attorney, P. G. Cober, Somerset; recorder of deeds, Harry Arisman, Jenner township; county commissioners (two nominated), J. J. Stahl, Conemaugh township, and P. A. Kreger, Upper Turkeyfoot township; director of the poor (two nominated), John Weamer, Quemahoning township and John O. Ream, Berlin.

P. G. Cober, nominee for district attorney, was formerly a member of the Connellsville High School faculty.

Greene County Wool First at Ohio State Fair

STATE COLLEGE, Sept. 20.—Wool growers of Greene county scored a real victory when they were awarded first premium at the Ohio State Fair at Columbus in the class "for the six best commercial fleeces." Competition was very keen with entries from the leading wool growing centers east of the Mississippi, but the extremely attractive fine wool Merino fleeces from Pennsylvania easily captured the prize.

The prize winning fleeces were selected for the fair by County Agent L. F. Engle of Greene county, from clips of many growers there. In two previous years Greene county fleeces captured second place.

Pittsburgers Will Build By-Product Plant in Tennessee

Pittsburg interests whose names as yet have not been divulged have entered the mountainous region of Tennessee near Waldensia and Rockwood. By-product coke plants are to be erected near Rockwood following the purchase by the Pittsburgers of the Waldensia Coal & Coke Company. The consideration amounted to $2,000,000.

The East Tennessee Coal & Iron Company has given an option on 10,000 acres of coal land in Campbell county, Tennessee, to the same interests. The furnaces and by-product plant for the Campbell county tract are to be located at Buckeye, and those for the Waldensia mines at Rockwood. Commencement of operations is expected within a few weeks.

I've Wanted You

by Grace E. Hall

I've wanted you 'til all the earth seemed crying
In pleading, sobbing tenderness for you:
'Til every quivering leaf seemed grieving, sighing
And asking for you all the long night through.

I've longed for you 'til every taut nerve, aching
Was like a harp string struck by blundering hand,
Its deepest notes of melancholy waking,
And no one near to care or understand.

I've called to you 'til tones turned into dumbness
That somehow froze within my heart and brain;
I've called to you 'til tones turned into numbness
That throbbed on silently, a ceaseless pain.

I've prayed for you with prayers too wild for voicing
Then prayed for answer, in a mood sublime;
The Springtime calls—the whole world is rejoicing,
But silence rests between your soul and mine.

Copyright by Dodd, Mead & Co., Inc.

When You Have Something You Want to Sell Advertises It in Our Classified Column.

Increase in Accidents In State Industries

Accident reports to the Workmen's Compensation Bureau, Department of Labor and Industry, show 48,427 more accidents reported for the first eight months of this year than for the corresponding period in 1922. During August 18,668 accidents were reported, the highest number since August 1917, department figures reveal.

There were 216 fatal accidents reported last month, classified as follows: 93 in mining; 85 in industrial firms and 38 in public service operations.

COAL

10c a Bushel

At Mine, South Connellsville.

14c Delivered

MAY COAL CO.

Bell 475. Tri-State 115.

Stromberg Carburetor for Fords, $15.75.

Red's Auto Supply

Friday and Saturday Cut Price Sale

SPECIAL

Anyone purchasing $1.00 worth of merchandise is entitled to purchase a pound can of our Union Brand Coffee for 16c. Bring this coupon.

UNION DRUG CO.

Half Square Below P. R. R. Station.
THE ORIGINAL CUT-RATE DRUG STORE

Do You Save? There is no easier way to save than by buying your Drug Store Goods at our Store. We save you from 10% to 25% on nearly all your purchases.

Palmolive Soap

You all know the quality but see the price—3 cakes for 20c—and we give you one free.

Bonnie B Talcum

A new one. A fine powder and the largest can for 28c

Household Medicines

2 oz. Essence Peppermint	25c
2 oz. Spirits Camphor	25c
2 oz. Tincture Iodine	25c
2 oz. Ar. Spirits Ammonia	25c
4 oz. Castor Oil	20c
4 oz. Rose Water and Glycerine	20c
4 oz. Peroxide	18c
2 oz. Compound Licorice Powder	15c
50c Dr. Hinkle's Pills	34c
50c Cascara Tablets	34c
$1.25 Bayer's Aspirin	89c
25c Bayer's Aspirin	18c
2 dozen A. D. S. Aspirin	20c
1 dozen A. D. S. Aspirin	10c
Fresh Citrate Magnesia	25c

OUR STORE WILL BE OPEN ALL DAY NEXT SUNDAY

Sundries

75c Federal Records	39c
15c Shoe Polish	9c
75c Rubber Gloves, pair	54c
40c Sanitary Napkins	23c
$1.75 Old Style Razor	94c
Flash Lights, complete	98c to $3.75
2 Cell Batteries 20c; 3 Cell	30c
Alarm Clocks	$1.35 to $3.75
Thermo Lunch Kit Complete with Vacuum Bottle	$1.39
$100 Player-Tone Phonograph	$67.50

Candy Specials

$1.00 Buntes Cocoanut Melange	79c
$1.00 Box Gum—Spearmint, Juicy Fruits, Doublemint, P. K's	65c
1 lb. Lady Helen Chocolate Cherries	89c
1 lb. "Forty-Niner" Chocolates	49c
1 lb. Mint Muffins	49c
1 lb. Baby Mints	49c
1 lb. Stuffed Dates	49c
Salted Nuts, bag	5c and 10c

Smokes

"Pennsy" Cigars, 6 for 25c; box of 50	$2.10
Camel Cigarettes, carton	$1.25
Lucky Strikes, carton	$1.25
Chesterfields, carton	$1.25
Piedmonts, carton	$1.25
Fatimas, carton	$1.75

Fountain Pens

Every one guaranteed. Prices ..... $1.00 to $5.00

Presto Pipe Opener

Removes obstructions from Drains, Sewer Pipes, etc. 45c

Kodaks and Cameras

Eastman and Ansco—the two best makes. We have them in prices from $1 to $25. Fresh Films at all times. Let us do your finishing.

See What One Dollar Will Buy Today

60c California Syrup Figs, 2 for	$1.00
60c Caldwell's Syrup Pepsin, 2 for	$1.00
65c Father John's Medicine, 2 for	$1.00
60c Doan's Kidney Pills, 2 for	$1.00
60c Resinol, 2 for	$1.00
60c Red Pepper Rub, 2 for	$1.05
60c Peterson Ointment, 2 for	$1.00
65c Bulgarian Tea, 2 for	$1.00
$1.00 A. D. S. Aspirin, 2 for	$1.00
75c Dr. Orth's Stomach Remedy, 2 for	$1.00
40c Castoria, 4 for	$1.00
50c Mulsified Cocoanut Oil, 3 for	$1.00
50c Milk Magnesia, 3 for	$1.00
25c Rat Annihilator, 6 for	$1.00
50c Mennen's Shaving Cream, 3 for	$1.00
50c Squibbs Tooth Paste, 3 for	$1.00
50c Digestive Tablets, 3 for	$1.00
25c Cuticura Soap, 5 for	$1.00
25c Woodbury's Soap, 5 for	$1.00
25c Mavis Talcum Powder, 5 for	$1.00
75c Ben Hur Face Powder, 2 for	$1.00
50c Fanchon Face Powder, 3 for	$1.00
75c Sincomb, 2 for	$1.00
50c Glostoria, 3 for	$1.00
60c Pompeian Face Powder, 2 for	$1.00
60c Pompeian Rouge, 2 for	$1.00
60c Pompeian Cream, 2 for	$1.00
25c Ba-Ila-Ni, 5 for	$1.00
25c Sanitol Tooth Paste, 5 for	$1.00
$1.50 Gillette Razor and 7 blades for	$1.00

The Money Saved on These Goods Will Help Out Your Christmas Savings Account

$1.00 S. S. S.	$1.29
$1.25 Dreco	89c
$1.10 Tanlac	79c
$1.25 Father John's Medicine	98c
$1.20 Caldwell's Syrup Pepsin	89c
$1.15 Swamp Root	89c
$1.00 Martin's Herbs	69c
$1.00 N. R. Tablets	79c
$1.25 Lydia Pinkham Veg. Compound	89c
$1.20 Scott's Emulsion	98c
$1.00 Squibbs Mineral Oil	73c
$1.10 Nuxated Iron	89c
$1.00 Miles Nervine	89c
$1.15 Blue Ribbon Malt, Hop Flavored	$1.00
$1.10 Puritan Malt, Hop Flavored	98c
Ferris Bare-to-Hair	$2.50
Lebanon Herb Tablets	35c and $1
$1.00 Welch's Grape Juice	73c
50c Welch's Grape Juice	38c
$1.25 Lyko Tonic	79c

BRING YOUR PRESCRIPTIONS TO US.

Toilet Articles

75c Cutex Manicure Set	52c
$1.00 Cutex Manicure Set	76c
50c Hair Groom	38c
75c Mad Cap Orange Rouge	47c
50c Hygie Manicure Set	39c
$1.00 Hygie Manicure Set	78c
75c Pond's Cream	52c
$1.75 Pinaud's Quinine	$1.18
$1.25 Pinaud's Vegetale	89c
50c Palmolive Shampoo	38c
75c Beauty Mud	49c
50c Lemon Beauty Package	29c
50c Boncilla Beauty Package	39c
50c Hinds Honey and Almond Cream	39c
50c Lemon Cold Cream	39c
60c Lady Grey Face Powder	42c
$2.00 Minerahava Beauty Clay	$1.49
$1.50 Minerahava Beautifier	$1.19

We are the originators of the cut price Drug Store in this city. Before we came you paid the long price. If we should go you will pay it again. Patronize the Original Cut-Rate Drug Store and we will stay and always save you money. These Special Prices are for Friday and Saturday, September 21st and 22nd.

Remember the place—The Red Front Drug Store.
UNION DRUG CO., North Pittsburg St., at Peach, Connellsville, Pa.

WRIGHT-METZLER CO.

What Will Clever Women Wear This Fall?

The cuffs you see in the sketch above are a distinguishing style note of the season. They appear in a hundred different variations on frocks of both cloth and silk and very often contrast with their dress.

• • •

Long slender sleeves, of the type pictured below are a noteworthy characteristic of cloth frocks for Autumn. You will find that they add grace to your arm and are altogether delightful.

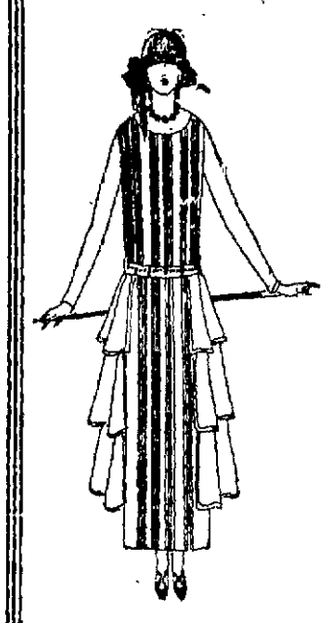

NEW YORK proclaims these the premier fashions of the season. They are ready here in garments whose fabrics and workmanship stamp them as leaders rather than followers of the Mode. We would be delighted to have you come in and inspect them tomorrow.

• • •

THE COAT DRESS—with an air and a charm distinctly its own, the coat-dress is appealing to a great many women. Developed in Poiret and other Twill fabrics, it is draped to the side and, more often than not, boasts a large buckle-fastener and brilliant embroideries. A particularly fine showing is ready here—at $55.

• • •

CHARMEEN — Charmeen is season's newest fabric, hailed as the most beautiful woolen developed since the debut of Poiret Twill. It is light in weight and adds to a firm foundation of wool, the lustre and gleam of silk. Navy, black and rosewood are its favorite colors. Many beautiful Charmeen frocks — $29.75 - $35- $39.75.

• • •

TIERED SKIRTS — when a frock appears with tiered skirts you may be sure that it knows its fashions. Twill frocks have tiers that are closely akin to scallops. A pretty silk frock in beautiful black Satinback Canton brings three plaited tiers to prove that it's new. Delightful to wear of an afternoon! $59.75.

• • •

SATIN AND CREPE SATIN—are the popular fabrics in silk dresses for Fall. Black and brown are their favorite colors. With pleated skirts, a well chosen ornament knowingly placed, and new types of sleeve they make up into dresses that are unusually becoming. Featured at $29.75 - $35 - and $39.75.

• • •

THE TAILORED SUIT—shall be known to be new by the number of its buttons. Three and four button closings are the order of the day—jackets are long and slender—and many skirts feature a wrap around effect. New double breasted sport suits, for misses, are trimmed with generous racoon collars and cuffs. At $49.75 and $55.

Apparel Sections—2nd Floor.

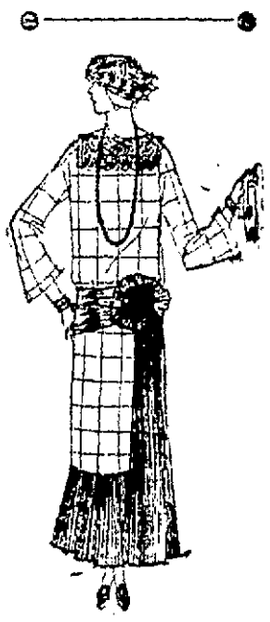

This ribbon chou at the waist and this cascading panel of plaits lend an air of regal distinction to the frock they accompany. Found on a pretty model in Satin Crepe—black in color—and $25.

• • •

The Fall Coats vote for a "Tube" silhouette—straight, slender and alluring. Fur trimmings include Viatka Squirrel, Kereml Fox, Kit Fox and Caracul. Priced $59.50 to $250.

The Fall Sale of Housewares Is Saving People Money.
Store Downstairs.

Patronize Those Who Advertise in This Paper.